

Book K. W. 3

Letts's Diary,

AND

Almanack.

No. 17.

PRICES.

In Paper Cover	0	6
In Roan Loop Case.....	2	0
In Morocco Spring Case....	8	0

1839.

m. Miss. 22 r d'Angoulême
p. 1^{re} Honoré.

Niedin 6

B.K. 2415

11

Letts's Diary,
OR
BILLS DUE BOOK
AND
ALMANACK,
FOR
1839,

BEING THE SECOND OF THE REIGN OF HER
PRESENT MAJESTY,

QUEEN VICTORIA.

(Accession 20th June, 1837.)

—
PRICE SIXPENCE,

Or in Roan, Loop, and Pencil2 0

In best Morocco Spring Pocket Book 9 0

—◆—
PRINTED AND PUBLISHED BY
LETTS AND SON,
Stationers, Printers, and Map-Sellers,
8, CORNHILL, LONDON,
LATE 95, ROYAL EXCHANGE,

*And may be had of any Bookseller and Stationer in the
United Kingdom.*

CONTENTS.

	Page
Jewish Calendar.....	4
Eclipses—1839	5
Almanack	6
Post Office Regulations	18
Stamp Duties	21
Assessed Taxes	24
Holidays kept at Public Offices	27
Army Agents	28
Law Terms	28
Transfer Days of Different Funds	29
Weather Table	30
City Officers	31
London Bankers	32
Court of Bankruptcy	34
Tide Table	35

The following Works are also published by
LETTS & SON.

	<i>s. d.</i>
FAMILY REGISTER, 4to. 1 day to a page, cloth..	10 6
4to. 4 „ „	5 6
8vo. 1 „ „	8 6
8vo. 2 „ „	5 6

The above Family Register is not a periodical work, but one calculated to give a chronological view of family occurrences in perpetuo. Disinterestedly we assert that no family should be without it, or a substitute.

NOBLEMAN'S CELLAR BOOK, 8vo. cloth	4 0
GENTLEMAN'S CELLAR BOOK	2 0
HOUSEKEEPER'S BOOK, 8vo. boards	2 0
WEEKLY DITTO, for 4 years, cloth	2 6
HOUSEHOLD EXPENSES BOOK, 4to. cloth	4 6
8vo. do.	3 6
GENTLEMAN'S WASHING BOOK	0 6

All other Housekeepers, Almanacks, and Annuals, may likewise be obtained of LETTS and SON, 8, Cornhill, late 95, Royal Exchange.



B.K. 2415

11

PRICES AND DESCRIPTION
Of the various Editions that are Published of
LETTS'S DIARY FOR 1839.

No.	Size.	Bound.	Daysinpage	Price.
51	12 $\frac{3}{4}$ by 8 $\frac{1}{4}$	Cloth	1	14 0
52	Ditto	Ditto	3	8 0
53	Ditto	Ditto	6	5 6
1	10 — 8	Ditto	1	10 0
2	Ditto	Ditto	2	7 6
3a	Ditto	Ditto	3	6 0
3b	Ditto	Ditto	3 Dr. & Cr.	8 0
4	Ditto	Ditto	4	5 0
5a	Ditto	Ditto	6	4 0
5b	Ditto	Ditto	6 Dr. & Cr.	6 0
6	15 $\frac{3}{4}$ — 5 $\frac{1}{4}$	Ditto	3	6 0
7a	Ditto	Wrapper	6	3 6
7b	Ditto	Cloth	6 Dr. & Cr.	6 0
8	8 — 5	Ditto	1	6 6
9	Ditto	Ditto	2	5 6
10	Ditto	Cloth or $\frac{1}{2}$ -bound	3s	4 6
11	Ditto	Ditto	3	4 0
12	6 $\frac{1}{4}$ — 4	Ditto	3s	3 0
13	Ditto	Ditto	3	2 6
14	8 — 3 $\frac{1}{4}$	Ditto	3s	3 0
15	Ditto	Ditto	3	2 6
16	5 — 3 $\frac{1}{8}$	Wrapper	1 for 8 wks.	0 6
17	Ditto	Ditto	7	0 6
18	Ditto	Rone Tuck	3	2 6
19	3 $\frac{3}{4}$ — 2 $\frac{1}{4}$	Wrapper	1 for 8 wks.	0 6
20	Ditto	Rone Tuck	3	2 0
21	4 $\frac{1}{2}$ — 2 $\frac{3}{4}$	Wrapper	7	0 6
22	Ditto	Rone Tuck	3	2 6
23	Ditto	Wrapper	7	0 6
	Card Case Almanack, Wrapper		0 6
	In Morocco Card Case 2s., in Russia ditto			2 6

A great variety of Russia, Morocco, and Rone Bindings are always kept in readiness; and for the larger Editions loose Russia covers, with patent Locks, calculated to last for the same work a number of years.

A GREAT VARIETY OF

Maps and Road Books for Travelling,

Either in ENGLAND or upon the CONTINENT,
also **GLOBES** for

Gentlemen's Libraries, Private Families, or Schools,
Three Guineas to Twenty Guineas per pair, may
likewise be obtained of the Publishers of this Work
LETTS & SON, 8, Cornhill, late 95, Royal Exchange

JEWISH KALENDAR.

5599, January.	July
16. New Moon of Sebat	21. Fast of Ab
February	August
14, 15. New Moon of Adar	10, 11. New Moon of Elul
27. Fast of Esther	5600, September, New Year
28. Feast of Purim	9, 10. New Moon of Tisri
March	11. Fast of Guedaliah
1. Feast of Purim	18. Day of Atonement
16. New Moon of Nisan	23, 24. Feast of Tabernacle
30, 31. Passover	20. Hosana Raba
April	30. Feast of the 8th day
14, 15. New Moon of Yiar	October
May	1. Rejoicing of the Law
14. New Moon of Sivan	8, 9. New Moon of Hesvan
19, 20. Feast of Sebat	November
June	7, 8. New Moon of Kislev
12, 13. New Moon of Tamuz	December
30. Fast of Tamuz	2. Feast of Hannea
July	7, 8. New Moon of Tebet
12. New Moon of Ab	17. Fast of Tebet

ECLIPSES.

In 1839 there will be two Eclipses, both of the Sun, but only the first visible at Greenwich, viz. March 15,—

Commencing.....	3 h. 23 m. P.M.
Middle	3 ,, 43 ,, P.M.
Ending	4 ,, 4 ,, P.M.

MOON'S RISING AND SETTING.

For the casual observer it may be sufficient to note that—

Days old.	Days old.
At 4 sets 10 PM	At 16 rises 7¼
5 ,, 11	17 ,, 8½
6 ,, 12	18 ,, 10
7 ,, 1	19 ,, 11
8 ,, 2	20 ,, 12

Explanation of the Almanack.

Immediately after the month, the Phases of the Moon are described. The signs ☉ ☽ ☾ ☿, shewing severally New, First Quarter, Full, and Last Quarter. After which the first column contains the days of the month and week; the second the day of the year; third, Holidays, Vigils, and Remarkable Events; fourth, the Sun's rising and setting, the middle row of figures denoting the minutes *after* the hour of rising, and *before* the hour of setting, whilst the first figure shows the hour of rising, and the last of setting; fifth and sixth, the morning and afternoon tides at London Bridge.

N.B. The thick black line between the first and second columns shows the duration of the Law Terms.

JANUARY 1839.

(7 day at 9.4 PM) 22 day at 11.17 AM
 ● 15.....2.53 PM ○ 29.....3.40 PM

M	W	YD	Sundays, Holidays, & Remarkable Days.	Sun'arg & settg	H	W.	Lon	B
D	D				M		A	
1	Th	1	Circum. Qtr. Sess.	8 7 4			3	4
2	W	2	[com.	8 6 4	3	26	3	44
3	Th	3		8 5 4	4	4	4	25
4	F	4		8 4 4	4	43	5	2
5	S	5		8 3 4	5	21	5	40
6	S	6	Epiphany. 12th Day	8 2 4	5	58	6	17
7	M	7		8 1 4	6	35	6	56
8	Th	8	Fire Insur. ceases	8 0 4	7	15	7	34
9	W	9		7 59 5	7	53	8	18
10	Th	10	Clock bef. Sun 7 m.	7 58 5	8	47	9	20
11	F	11	Hilary Term begins	7 57 5	9	59	10	38
12	S	12	[Cam. Term bg.	7 56 5	11	15	11	50
13	S	13	1 Sun. af. Epiphany	7 55 5	12	0	0	21
14	M	14	Oxford Term begins	7 54 5	0	49	1	16
15	Th	15	[Dk. Glou. b. 1776	7 52 5	1	38	2	1
16	W	16		7 51 5	2	23	2	44
17	Th	17		7 50 5	3	5	3	27
18	F	18	Old Twelfth Day	7 49 5	3	47	4	10
19	S	19	Clock bef. Sun. 10m.	7 47 5	4	30	4	52
20	S	20	2 Sun. af. Epiphany	7 46 5	5	14	5	35
21	M	21		7 45 5	5	54	6	17
22	Th	22		7 43 5	6	39	7	0
23	W	23		7 42 5	7	19	7	45
24	Th	24		7 40 5	8	19	8	56
25	F	25	Conver. of St. Paul	7 39 5	9	42	10	26
26	S	26	[Dk. Sussex b. 1773	7 37 5	11	12	11	54
27	S	27	Septuagesima Sun.	7 35 5	12	0	0	30
28	M	28		7 34 5	1	1	1	28
29	Th	29		7 32 5	1	53	2	13
30	W	30	Marty. of Charles I.	7 31 5	2	33	2	53
31	Th	31	Hilary Term ends	7 30 5	3	13	3	31

FEBRUARY 1839.

(6 day at 6.40 PM |) 20 day at 7.49 PM
 ● 14 3.28 AM | ○ 28 8.35 AM

M	W	Y	Sundays, Holidays, & Remarkable Days.	Sun's srg & settg	H	W.	Lon	B
D	D	D			M	A		
1	F	32	Ph. & Pa. shoot. ends	7 28 4	3	48	4	4
2	S	33	Candl. Purific. V.M.	7 26 5	4	21	4	34
3	S	34	Sexagesima Sunday	7 24 5	4	51	5	4
4	M	35		7 23 5	5	19	5	35
5	Th	36		7 21 5	5	48	6	3
6	W	37		7 19 5	6	20	6	38
7	Th	38		7 17 5	6	57	7	21
8	F	39	Half Qtr. Day	7 15 5	7	45	8	15
9	S	40	Clock bef. Sun 14m.	7 14 5	8	54	9	37
10	S	41	Quinquagesima Su.	7 12 5	10	24	11	8
11	M	42		7 10 5	11	49	12	0
12	Th	43	Shrove Tuesday	7 8 5	0	22	0	51
13	W	44	Ash Wednesday	7 6 5	1	18	1	41
14	Th	45	Valentine's Day.	7 4 5	2	6	2	28
15	F	46		7 3 5	2	49	3	11
16	S	47		7 1 5	3	31	3	48
17	S	48	1 S. in Lent.	6 59 6	4	9	4	29
18	M	49	Clock bef. Sun 14m.	6 57 6	4	46	5	4
19	Th	50		6 56 6	5	23	5	42
20	W	51		6 53 6	6	3	6	31
21	Th	52		6 51 6	6	58	7	23
22	F	53		6 49 6	7	55	8	35
23	S	54		6 47 6	9	20	10	10
24	S	55	2S. in Lent. Dk Cam.	6 45 6	10	59	11	44
25	M	56	[b. 1774	6 43 6	12	0	0	22
26	Th	57		6 41 6	0	51	1	18
27	W	58		6 39 6	1	42	2	3
28	Th	59		6 37 6	2	20	2	38

MARCH 1839.

☾ 8 day at 1.31 PM ☽ 22 day at 5.28 AM

● 15 2.12 PM ○ 30 2.18 AM

M	W	Y	Sundays, Holidays, & Remarkable Days.	Sun's arg & settg	H W.	Lon	B
D	D	D			M	A	
1	F	60	St. David's Day	6 36 6	2 53	3	9
2	S	61		6 34 6	3 21	3	37
3	S	62	3 S. in Lent	6 32 6	3 51		5
4	M	63		6 30 6	4 17		34
5	Th	64		6 28 6	4 47	4	58
6	W	65		6 26 6	5 11	5	27
7	Th	66		6 24 6	5 43	6	2
8	F	67		6 22 6	6 25	6	45
9	S	68		6 20 6	7 9	7	41
10	S	69	4 Sun. in Lent	6 18 6	8 20	9	3
11	M	70		6 16 6	9 52	10	42
12	Th	71	Clock bef. Sun 10 m.	6 14 6	11 19	11	55
13	W	72		6 12 6	12 0	0	26
14	Th	73		6 10 6	0 56	1	19
15	F	74		6 8 6	1 42	2	5
16	S	75		6 6 6	2 27	2	45
17	S	76	St. Patrick's Day	6 4 6	3 5	3	25
18	M	77	[5 Sun. in Lent	6 2 6	3 45	4	6
19	Th	78		6 0 6	4 26	4	46
20	W	79	Ducs. Cumb. b. 1778	5 59 7	5 6	5	27
21	Th	80	Vernal Equinox	5 58 7	5 51	6	15
22	F	81	Cam. Term ends	5 56 7	6 40	7	6
23	S	82	Oxford Term ends	5 54 7	7 41	8	27
24	S	83	Palm Sunday.	5 52 7	9 15	10	4
25	M	84	Lady Day.	5 50 7	10 49	11	30
26	Th	85	P. Geo. Camb. b. 1819	5 48 7	12 0	0	6
27	W	86	Clock bef. Sun. 5 m.	5 46 7	0 37	1	0
28	Th	87		5 44 7	1 18	1	37
29	F	88	Good Friday.	5 42 7	1 56	2	12
30	S	89		5 40 7	2 25	2	41
31	S	90	Eastr. Sunday	5 38 7	2 54	3	7

APRIL 1839.

(7 day at 4 33 AM |) 20 day at 4.53 PM
 ● 13 11.17 PM | ○ 28 7.24 PM

M	W	Y	Sundays, Holidays, & Remarkable Days.	Sun's arg & settg	H W.	Lon B
D	D	D			M	A
1	M	91	Easter Monday	5 36 7	3 18	3 34
2	Th	92	Easter Tuesday	5 34 7	3 45	4 0
3	W	93	Qr. Sessions com.	5 32 7	4 14	4 31
4	Th	94		5 30 7	4 45	5 1
5	F	95		5 28 7	5 20	5 40
6	S	96		5 26 7	6 1	6 24
7	S	97	Low Sunday	5 24 7	6 49	7 20
8	M	98	Fire Insur. ceases	5 22 7	8 1	8 43
9	Th	99		5 20 7	9 27	10 12
10	W	100	Ox.&Cam.Terms bg	5 18 7	10 54	11 31
11	Th	101	Clock bef. Sun 1 m.	5 16 7	12 0	12 0
12	F	102		5 14 7	0 25	0 52
13	S	103		5 12 7	1 13	1 35
14	S	104	2 Sun. af. Easter	5 10 7	1 57	2 17
15	M	105	Easter Term begins	5 8 7	2 37	2 58
16	Th	106		5 6 7	3 19	3 41
17	W	107		5 4 7	4 8	4 29
18	Th	108		5 2 7	4 49	5 11
19	F	109		5 0 7	5 37	6 2
20	S	110		4 58 8	6 27	6 57
21	S	111	3 S. after Easter	4 56 8	7 30	8 6
22	M	112		4 54 8	8 51	9 35
23	Th	113	St. George's Day.	4 52 8	10 17	10 55
24	W	114	Clock after Sun 1m.	4 50 8	11 29	11 58
25	Th	115	Duchs. Glo.b. 1776	4 46 8	12 0	0 23
26	F	116		4 44 8	0 45	1 0
27	S	117		4 42 8	1 18	1 35
28	S	118	4 S. after Easter	4 40 8	1 50	2 4
29	M	119		4 48 8	2 20	2 33
30	Th	120		4 36 8	2 46	3 2

MAY 1839.

☾ 6 day at 3.42 PM ☽ 20 day at 6.26 AM
 ● 13 7.10 AM ○ 28 10.45 AM

M	W	Y D	Sundays, Holidays, & Remarkable Days.	Sun'srg & settg	H	W.	Lon	B
D	D				M	A		
1	W	121	St. Philip & St. James	4 37 8	3	18	3	33
2	Th	122		4 36 8	3	51	4	10
3	F	123		4 34 8	4	28	4	44
4	S	124		4 32 8	5	3	5	25
5	S	125	Rogation Sunday	4 31 8	5	47	6	12
6	M	126	R. A. Exhibit. opens	4 29 8	6	37	7	8
7	Th	127	[Term ends	4 27 8	7	43	8	24
8	W	128	Half Qr. Day. East.	4 26 8	9	6	9	47
9	Th	129	Asn. D. Holy Thurs.	4 24 8	10	21	10	56
10	F	130	Clock aft. Sun. 3 m.	4 22 8	11	24	11	51
11	S	131		4 20 8	12	0	0	14
12	S	132	1 S. after Ascensiou	4 19 8	0	39	1	2
13	M	133		4 18 8	1	27	1	51
14	Th	134		4 16 8	2	15	2	40
15	W	135		4 15 8	3	5	3	27
16	Th	136		4 13 8	3	54	4	17
17	F	137	Queen's b. day kept	4 12 8	4	39	5	2
18	S	138	Oxford Term ends	4 10 8	5	24	5	48
19	S	139	Whit Sunday	4 9 8	6	14	6	39
20	M	140		4 7 8	7	9	7	40
21	Th	141	[Ps. Eliz. b. 1770	4 6 8	8	12	8	50
22	W	142	Trin. & Ox. T. begins	4 5 8	9	25	9	59
23	Th	143	Ps. S. M. of Glo. b. 1773	4 3 8	10	30	11	1
24	F	144	Queen Vic. b. 1819	4 2 8	11	32	11	55
25	S	145	Clock after Sun 3m.	4 1 8	12	0	0	15
26	S	146	Trinity Sunday	4 0 8	0	34	0	52
27	M	147	P. Geo. Cum. b. 1819	5 59 9	1	10	1	28
28	Th	148		5 57 9	1	48	2	6
29	W	149	Rest. Charles II.	5 56 9	2	23	2	40
30	Th	150	Corpus Christi	5 55 9	2	59	3	15
31	Th	151		5 54 9	3	34	3	53

JUNE 1839.

C 4 dayat 11.36 PM | D 18 day at 10.1 PM

E 11 2.42 PM | O 26 12. PM

M	W	Y	D	Sundays, Holidays, & Remarkable Days.	Sun's'rg & settg	H	W.	Lon	B
D	D					M		A	
1	S	152			3 53 9	4	14	4	33
2	S	153	1	S. af. Trinity	3 52 9	4	53	5	14
3	M	154			3 51 9	5	37	6	6
4	Th	155			3 51 9	6	32	7	0
5	W	156		E.A.Kg.Han.b.1771	3 50 9	7	26	7	59
6	Th	157		Ch. Children attend	3 49 9	8	31	9	3
7	F	158		[St. Paul's	3 48 9	9	38	10	11
8	S	159			3 48 9	10	43	11	11
9	S	160	2	Sun. af. Trinity	3 47 9	11	42	12	0
10	M	161		Clock af. Sun 1 m.	3 46 9	0	11	0	40
11	Th	162		St. Barnabas	3 46 9	1	10	1	38
12	W	163		Trinity Term ends	3 45 9	2	6	2	33
13	Th	164			3 45 9	2	58	3	20
14	F	165		Corpus Christi	3 44 9	3	44	4	4
15	S	166			3 44 9	4	26	4	47
16	S	167	3	Sun. af. Trinity	3 44 9	5	10	5	35
17	M	168			3 44 9	5	58	6	19
18	Th	169			3 43 9	6	43	7	7
19	W	170			3 43 9	7	28	7	53
20	Th	171		Accession	3 43 9	8	19	8	45
21	F	172		Longest day. Procl.	3 43 9	9	13	9	43
22	S	173		Clock bef. Sun 1 m.	3 43 9	10	12	10	43
23	S	174	4	Sun. af. Trinity	3 43 9	11	16	11	47
24	M	175		Mids.day. Nt. St. Jn.	3 43 9	12	0	0	14
25	Th	176		Qtr. Sessions com.	3 43 9	0	39	1	2
26	W	177			3 43 9	1	24	1	45
27	Th	178			3 44 9	2	5	2	25
28	F	179		Coronation	3 44 9	2	45	3	4
29	S	180		St. Peter	3 44 9	3	23	3	43
30	S	181	5	Sun. after Trinity	3 45 9	4	4	4	26

JULY 1839.

☾ 4 day at 5.14 AM ☽ 18 day at 3.1 PM
 ☉ 10 11.1 PM ☿ 26 11.25 AM

M	W	Y	Sundays, Holidays, & Remarkable Days.	Sun'r g & s	H	W.	Lon	B
D	D	D			M		A	
1	M	182		3 45 9	4	46	5	7
2	Th	183		3 46 9	5	28	5	51
3	W	184	Vauxhall Sailing M.	3 46 9	6	14	6	39
4	Th	185	Dog Days begin.	3 47 9	7	2	7	25
5	F	186	Cam. Term ends	3 47 9	7	48	8	14
6	S	187	Oxford Term ends	3 48 9	8	47	9	23
7	S	188	6 S. after Trinity	3 49 9	10	3	10	44
8	M	189	Fire Insur. ceases.	3 49 9	11	24	11	59
9	Th	190		3 50 9	12	6	0	36
10	W	191		3 51 9	1	9	1	37
11	Th	192		3 52 9	2	2	2	20
12	F	193	Clock bef. Sun. 5m.	3 53 9	2	50	3	12
13	S	194		3 54 9	3	34	3	53
14	S	195	7 S. after Trinity	3 55 9	4	14	4	31
15	M	196	St. Swithin's	3 56 9	4	51	5	9
16	Th	197		3 57 9	5	28	5	45
17	W	198		3 58 9	9	2	6	20
18	Th	199		3 59 9	6	38	6	58
19	F	200	Ps. Aug. Car. b. 1822	4 0 8	7	13	7	34
20	S	201		4 2 8	7	56	8	25
21	S	202	8 S. after Trinity	4 3 8	8	59	9	33
22	M	203		4 4 8	10	13	10	53
23	Th	204	Clock bef. Sun 6m.	4 6 8	11	31	12	0
24	W	205		4 7 8	0	4	0	34
25	Th	206	St. James. Duchess	4 8 8	1	1	1	27
26	F	207	[Cam. b. 1797	4 10 8	1	45	2	11
27	S	208		4 11 8	2	33	2	52
28	S	209	9 Sun. af. Trinity	4 12 8	3	11	3	31
29	M	210		4 14 8	3	50	4	10
30	Th	211		4 15 8	4	29	4	50
31	W	212	Brit. Museum closes	4 17 8	5	8	5	28

AUGUST 1839.						
☾ 2 day at 9.48 AM			☽ 17 day at 8.37 AM			
☉ 9 9.18 AM			☾ 24 9.37 PM			
M	W	YD	Sundays, Holidays, & Remarkable Days.	Sun'srg & settg	H W.	LonE
D	D				M	A
1	Th	213	Dogget's Rg. Match	4 18 8	5 47	6 8
2	F	214		4 20 8	6 28	6 50
3	S	215		4 21 8	7 14	7 43
4	S	216	10 S. after Trinity	4 23 8	8 19	8 58
5	M	217		4 25 8	9 46	10 34
6	Tu	218		4 26 8	11 20	11 59
7	W	219		4 28 8	12 0	0 35
8	Th	220		4 30 8	1 6	1 32
9	F	221		4 31 8	1 56	2 19
10	S	222	Clock bef. Sun 5m.	4 33 8	2 40	3 0
11	S	223	½ Q.D. 11 S. af. Trin.	4 35 8	3 18	3 36
12	M	224	Gr.sh.bg. [DogDend	4 37 8	3 51	4 6
13	Tu	225	D.Q. Adelaide b. 1792	4 38 8	4 22	4 39
14	W	226		4 40 8	4 53	5 7
15	Th	227		4 42 8	5 21	5 35
16	F	228		4 44 8	5 50	6 6
17	S	229	Duch. Kent b. 1786	4 46 8	6 27	6 48
18	S	230	12 S. after Trinity	4 47 8	7 9	7 34
19	M	231		4 49 8	8 6	8 46
20	Tu	232		4 57 8	9 27	10 15
21	W	233	Clock bef. Sun 3m.	4 53 8	10 39	11 38
22	Th	234		4 55 8	12 0	0 11
23	F	235		4 56 8	0 39	1 4
24	S	236	St. Bartholomew.	4 58 8	1 28	1 51
25	S	237	13 S. after Trinity	5 0 7	2 12	2 34
26	M	238		5 2 7	2 54	3 13
27	Tu	239		5 4 7	3 30	3 47
28	W	240		5 6 7	4 5	4 24
29	Th	241	Fredrica Q. of Han-	5 8 7	4 42	4 58
30	F	242	[over b. 1778	5 9 7	5 19	5 39
31	S	243		5 11 7	6 4	6 30

SEPTEMBER 1839.

☉ 7 day at 10.21 PM ☽ 23 day day 7.9 AM
 ☾ 16 1.59 AM ☾ 29 9.43 PM

M	W	YD	Sundays, Holidays, & Remarkable Days.	Sun'srg & settg	H	W.	Lon B
D	D				M		A
1	S	244	14 S. after Trinity	5 13 7	6	56	7 31
2	M	245	[Partridge sh. bg.	5 15 7	8	10	8 55
3	Th	246	Bartholomew Fair	5 17 7	9	45	10 38
4	W	247		5 19 7	11	20	11 58
5	Th	248		5 21 7	12	0	0 29
6	F	249		5 23 7	0	58	1 23
7	S	250		5 25 7	1	46	2 5
8	S	251	15 S. after Trinity	5 27 7	2	23	2 42
9	M	252		5 29 7	2	55	3 11
10	Th	253		5 31 7	3	24	3 37
11	W	254	Clock after Sun 3m.	5 33 7	3	48	4 2
12	Th	255		5 39 7	4	15	4 28
13	F	256		5 36 7	4	41	4 57
14	S	257		5 38 7	5	12	5 31
15	S	258	16 S. after Trinity	5 40 7	5	50	6 11
16	M	259		5 42 7	6	31	6 57
17	Th	260		5 44 7	7	28	8 7
18	W	261		5 46 7	8	53	9 38
19	Th	262		5 48 7	10	25	11 2
20	F	263	[Blue-ct. School	5 50 7	11	37	12 0
21	S	264	St. Matt. Oration at	5 52 7	0	10	0 38
22	S	265	17 S. after Trinity	5 54 7	1	1	1 24
23	M	266	Autum. Equinox	5 56 7	1	48	2 7
24	Th	267		5 58 7	2	24	2 40
25	W	268	Clock aft. Sun. 8m.	6 0 6	3	0	3 20
26	Th	269		6 2 6	3	37	3 54
27	F	270		6 4 6	4	15	4 38
28	S	271	Sheriff's sworn in.	6 6 6	5	2	5 26
29	S	272	Mic. Day 18 S. af. Tr.	6 8 6	5	50	6 16
30	M	273	[Lord Mayor electd	6 10 6	6	45	7 17

OCTOBER 1839.									
☉ 7 day at 2.13 PM					☽ 22 day at 4.31 PM				
☾ 15 6.24 PM					☾ 29 8. AM				
M	W	Y	D	Sundays, Holidays, & Remarkable Days.	Sun's arg & settg	H	W.	Lon	B
D	D					M	A		
1	Th	274		Pheasant shoot. bg.	6 12 6	8	2	8	48
2	W	275		Brit. Museum opens	6 14 6	9	35	10	19
3	Th	276			6 16 6	11	6	11	44
4	F	277			6 18 6	12	0	0	16
5	S	278			6 20 6	0	38	1	1
6	S	279		19 S. after Trinity	6 22 9	1	23	1	43
7	M	280			6 24 6	1	57	2	12
8	Th	281			6 26 6	2	26	2	39
9	W	282			6 28 6	2	50	3	3
10	Th	283		Clock aft. Sun 12m.	6 30 6	3	17	3	28
11	F	284			6 32 6	3	43	3	57
12	S	285		[Fire In. ceases	6 34 6	4	14	4	30
13	S	286		20 S. after Trinity	6 36 6	4	47	5	3
14	M	287			6 38 6	5	24	5	46
15	Th	288		Qtr. Sessions com.	6 39 6	6	7	6	31
16	W	289			6 41 6	7	1	7	34
17	Th	290			6 43 6	8	18	9	2
18	F	291		St. Luke's	6 45 6	9	46	10	31
19	S	292			6 47 6	11	5	11	35
20	S	293		21 S. after Trinity	6 49 6	12	0	0	5
21	M	294			6 51 6	0	28	0	48
22	Th	295			6 53 9	1	11	1	32
23	W	296			6 55 6	1	54	2	15
24	Th	297			6 56 6	2	34	2	55
25	F	298		Clock aft. Sun. 15m.	6 58 6	3	16	3	38
26	S	299			7 0 5	4	4	4	25
27	S	300		22 S. after Trinity	7 2 5	4	50	5	14
28	M	301		Hare huntg. bg.	7 4 5	5	40	6	6
29	Th	302			7 6 5	6	35	7	6
30	W	303			7 8 5	7	42	8	27
31	Th	304			7 9 5	9	8	9	52

NOVEMBER 1839.

● 6 day at 8.11 AM | ○ 21 day at 2.13 AM

☾ 14 9.12 AM | ☾ 27 10.25 PM

M	W	YD	Sundays, Holidays, & Remarkable Days.	Snn'srg & settg	H	W.	Lon	B
D	D				M		A	
1	F	305	All Saints	7 11 5	1	29	11	0
2	S	306	Mic.Tm.bg. A.Souls	7 13 5	11	39	12	6
3	S	307	23 S. after Trinity	7 15 5	0	4	0	26
4	M	308	Ps. Sophia b. 1777	7 17 5	0	43	1	3
5	Th	309	Powder Plot	7 16 5	1	17	1	33
6	W	310		7 20 5	1	48	2	4
7	Th	311		7 22 5	2	18	2	33
8	F	312	Ps. Augusta b. 1768	7 24 5	2	48	3	4
9	S	313	Lord Mayor's Day	7 26 5	3	18	3	35
10	S	314	24 S. after Trinity	7 27 5	3	53	4	12
11	M	315	Half Quarter day	7 29 5	4	28	4	47
12	Th	316		7 36 5	5	7	5	29
13	W	317	Clock aft. Sun 15m.	7 32 5	5	52	6	17
14	Th	318		7 33 5	6	45	7	18
15	F	319		7 35 5	7	51	8	30
16	S	320		7 37 2	9	6	9	43
17	S	321	25 S. after Trinity	7 38 5	10	17	10	46
18	M	322		7 40 2	11	18	11	45
19	Th	323		7 41 5	12	0	0	7
20	W	324		7 42 5	0	33	0	59
21	Th	325		7 44 5	1	24	1	51
22	F	326	St. Cecilia	7 45 4	2	15	2	39
23	S	327		7 47 5	3	4	3	29
24	S	328	26 S. after Trinity	7 48 5	3	56	4	18
25	M	329	Michael. Term ends	7 49 5	4	43	5	6
26	Th	330	Clock aft. Sun 12m	7 51 5	5	29	5	57
27	W	331	P.MAdelaide b.1833	7 52 5	6	25	6	52
28	Th	332		7 53 5	7	21	7	51
29	F	333		7 54 5	8	23	8	56
30	S	334	St. Andrew	7 55 5	9	29	10	1

DECEMBER 1839.

● 6 day at 3. AM | ○ 20 day at 0.44 PM

D 13 9.48 PM | C 27 4.45 PM

M	W	YD	Sundays, Holidays, & Remarkable Days.	Sun's arg & settg	H	W.	Lon	B
D	D				M	A		
1	S	335	1 Sun. in Adv.	7 56 5	10	34	11	4
2	M	336		7 57 5	11	30	11	52
3	Th	337		7 58 5	12	0	0	14
4	W	338		7 59 5	0	37	0	56
5	Th	339		8 0 4	1	19	1	36
6	F	340		8 1 4	1	53	2	12
7	S	341		8 2 4	2	29	2	49
8	S	342	2 Sun. in Advent	8 3 4	3	5	3	22
9	M	343		8 3 4	3	40	3	58
10	Th	344	Clock aft. Sun 7m.	8 4 4	4	16	4	35
11	W	345		8 5 4	4	57	5	16
12	Th	346		8 5 4	5	40	6	3
13	F	347		8 6 4	6	29	6	56
14	S	348		8 6 4	7	23	7	49
15	S	349	3 S. in Advent	8 7 4	8	16	8	51
16	M	350	Camb. Term ends.	8 7 4	9	43	9	54
17	Th	351	Oxford Term ends	8 7 4	10	29	11	4
18	W	352		8 7 4	11	39	12	0
19	Th	353	Clock after Sun 2m.	8 8 4	0	9	0	41
20	F	354	[Com.Coun.elect.	8 8 4	1	12	1	38
21	S	355	St.Thomas's sh.day	8 8 4	2	6	2	34
22	S	356	4 Sun. in Advent	8 8 4	2	58	3	23
23	M	357		8 8 4	3	46	4	7
24	Th	358		8 8 4	4	31	4	54
25	W	359	Christmas Day	8 8 4	5	17	5	37
26	Th	360	St. Stephen	8 8 4	5	58	6	21
27	F	361	St. John	8 7 4	6	44	7	2
28	S	362	Innocents	8 7 4	7	25	7	47
29	S	363	1 Sun. af.Christmas	8 7 4	8	11	8	38
30	M	364		8 6 4	9	9	9	41
31	Th	365	Clock bef. Sun 3 m.	8 5 4	10	10	10	55

POST OFFICE REGULATIONS.

A List of Foreign Mails and Rates of Postage.

NAMES OF PLACES.	Postage for Single Letters.	When Mails are made up.
France	0 10	every day, Sun. ex.
Guernsey and Jersey ..	1 1	every Tuesday & Fri.
Holland	1 4	every Tuesday & Fri.
Netherlands	1 4	Mon. Tues. Thurs. Fri.
Russia	1 8	every Tuesday & Fri.
Germany	1 4	every Tuesday & Fri.
Denmark	1 8	every Tuesday & Fri.
Sweeden & Norway	1 8	every Tuesday & Fri.
Italy & Ionian Isles	1 7	every Saturday
Switzerland.....	1 2	every day, Sun. ex.
Turkey.....	1 7	every day, Sun. ex.
Spain	1 7	every day, Sun. ex.
America	2 2	first Wed. Monthly
St. Domingo	2 2	1st & 15th every Mth.
Portugal	1 7	every Saturday
Madeira, the Azores, and Canaries	2 7	first Tues. Monthly
Gibraltar	2 10	every Saturday
Carthagenia	3 0	every Saturday
La Guayra	3 0	first of every Month
Cuba	3 0	15th of every Month
Vera Cruz & Tampigo	3 0	15th of every Month
Malta & Mediterranean	3 2	every 2nd Saturday
West India Islands....	2 2	1st & 15th every Mth.
Brazils	3 6	first Tues. Monthly
Buenos Ayres.....	3 6	first Tues. Monthly
Chili and Peru	3 6	first Tues. Monthly
India.....	2 6	every 4th Saturday

Letters cannot be sent unpaid beyond seas, except to France, and such Colonies in the West Indies

Mieszkanie w Londynie
y Clements Inn

January

1st Month

1839

Mieszkanie moje w Londynie na Clements Inn pod N^o 7

1 Tu Circum Qtr Sess com

2 Wed

3 Thurs

4 Fri

5 Sat

6 Sun Epiph 12th Day

1839

1st Month

January ²

7 Mon

8 Tues Fire Ins ceases

9 Wed

10 Th wieczor tancujacy u Banistwa Turck 2 Upper Terrace, Dolington - Wziatem s soba na tom wieczor Mikera Polaka Miony Tadmie gra na fortepianie. Miker na tym wieczore gra swaja duzo sie przyrzgnit do ochoty jaka panowata tego wieczora. s Palakow byl jener Ludwik Kozanecki. Zgromadzenie bylo hyenne i banist. sie do pozna - ai 3 wie, potwarka

11 Fri Hil Tm begins

12 Sat

13 Sun 1 Saf Epiph Cam Tm begins Dzień moich rodzim Proszczatem ~~trzydziesty~~ dwudziesty dziemiaty rok zycia, na obiad picesei barania. - i Tazanki - Obiadawalismy we trojgu w domu - ja - Bausemer i Piotr Falkenhagen Jaleski

14 Mon Oxford Tm begins

15 Tu Wieczor tańcujący u Pana Steinhausser na Upper Terrace, Islington. Ja i Kozalicki z zaproszonym - Bal to był istotny - Damy powbierane na przepych - młoda i młoda - piękność i piękność - młodym do rządu najaristo krótkim i młodym - młodym było i wizerem rozkoszał: co przedziwiać, śmiały do 4^{ty} potułka

16 Wed Ję. Uminski; Dancowicz i ja, w teatrze Lyceum na Concertbach i la Musard,

Synthetic urodził nad reakcją Generata uci
Dwernickim —

17 Th Odwiedziny domu P. Steinhausser - Dom składa się z oca, dwóch siostr, i dwóch synów. Ojciec jest młody. Należy był z Dresna i w Londynie dwórki zięty, którego majątek. Był też grosz w Londynie zaszewim młodym. Długość dnia wyprzedzają

18 Fri Odwiedziny Państwa Rees przed adjarciem z Londynu —

Wiercem w Teatrze Drury Lane —

19 Sat Odwiedziny Państwa Rees przed adjarciem z Londynu —
Stacja The Lad of Liverpool o 6^{ty} rano
z 7^{ty} x 8^{ty} x 15^{ty} godzin, 15 godzin

20 Sun 2 Saf Epiph już zwykły trip - młodym
wypłynął przez najniższą fryzjerską.
w ostatnim. Hotel des Paris - w Korcie
na Henry z 8^{ty} x 15^{ty} godzin, 15 godzin

1839

1st Month

January

3

21 Mon

22 Tues

23 Wed

24 Th

25 Fri Conv of St Paul

26 Sat

27 Sun Septuagesima Sun

January

1st Month

1839

28 Mon w Gand. L. Y. d

2 1/2 1/2 L. Y. d

Na balu u Gubernatora i Banem Wladystawem
zajezd Cudnie puzym Anna Ida d'Enterghem

29 Tu i Niemcey luba Panna Sidonie Dubois

(Czajmione dat mi Major Ad. h. k.) -

Przyjed do Annelli - Hotel de Bellevue
w Scatru. Le Corsaire. Dobru podobajsa sie -

30 Wed Mart Chas I

31 Th HilTm ends ~~Przyjed do Annelli~~

Feb 1 Fri

2 Sat

3 Sun Sexagesima S w Teatru w Annelli

Robini sebdon (Francuz Freischütz)

1839

2nd Month

February⁴

4 Mon

5 Tues w. Carnu w. Braxelli 7 Jazy
Les Huguenotes

6 Wed

7 Th u. Grynog - na Whisku
Grynog & Jony i Corky
Zabafój - Wincenty, Dudyński - i ja

8 Fri Hf Qtr Day

9 Sat w. Eentr Royal du Parc w. Braxelli
Pau. Olszewski: u. swoga, pisana, jona, kated, Polka
Pau. Wład. got. aw. Jam. cypli: i. Pau. D. S. u. aw.
P. Olszewski: w. j. ony 28. w. i. ony, 10. i. ja.

10 Sun Quinquagesima S

February

2nd Month

1839

11 Mon

12 Tu ShroveT

13 Wed Ash W

14 Th

15 Fri

16 Sat

17 Sun 1 S in Lent

1839

2nd Month

February ⁵

18 Mon

19 Tues w Teatr Royal w Bonelli
na Laguire.

20 Wed

21 Th

22 Fri

23 Sat w Teatr Royal du Parc. ^{w Bonelli} na pasteye, ses parents ^{Atte}
M^{re} Clairon; Lethain; & Monstache

24 Sun 2 Sin Lent w Teatr Royal du Parc w Bonelli
Veridique Menteur; l'affaire d'Honneur; Madelle Bernard
la Comtesse du Tombeau; & la famille du Baron =

February

2nd Month

1839

25 Mon

26 Tu

27 Wed

28 Th

March 1 Fri St David's Day w Feast Royal w Anselmi
Eccleses maris i Zampal

2 Sat w Feast Royal du Parc Lethain à
Draguignan; Harma gnot ou les Francs
Mort des Farceurs; Le Sonneur de
Le poble; & les Noyades (imitation)

3 Sun 3 S in Lent w Feast Royal w Anselmi
Robe de Diabla

4 Mon

5 Tues

6 Wed w Theatre Royal w Brusselli
 w Loiz trzeingpiska - No 12 bis - 2 Josephy
 Zaby - Cyrus 30 rozjasa da pta mija
 Otella opera i reżisare w kwejn
 Danny Jawur get

7 Th Radzi Tom Doktoru gruj wooskiego wgladim pta
 moich - przykawat narodzi do pta moich stachet
 bdytham'a - Inalaz pta wozmajac lii uoluo
 i z rownie jak mieszek, i rozumiat je stahoi mojay
 porsie musi miec inne pta, i jest siej strony
 jebym. Radzic ciepc abrymywani. - pat kokoro

8 Priznaji sulej. - Doktor Grujski. Inicjan
 Brusselli no 18 Rue de la Cour.

9 Sat Dytem na prelekcii Ablega Latouche
 Kory Injajomote wnyshic jrykora utahore
 ptaque swojin swosha 3el pomoi
 Julijomote hebrajskego. Inicjan trq.
 niam o prawdy woosi jego jatojenie
 chci wde. ze mojan tym dajit tahi do
 10 Sun 4 Sin Lent
 w Theatre Royal w Brusselli;
 Se barbie des ville

March

3rd Month

1839

11 Mon

12 Tues

13 Wed

14 Thurs

15 Fri

16 Sat *at Theatre Royal wth Russell
Le Discours de Remise - Le Souper
de St Paul - Le Diner de
Monsieur*

17 Sun 5 Sin Lent St Patrick's Day

1839

3rd Month

March 7

18 Mon

19 Tu

20 Wed

21 Th

22 Fri CamTm ends

23 Sat OxfTm ends

24 Sun Palm S

25 Mon Lady Day Wyjazd a Brunelli
 z Panem Wład. Zamoyckim P. Bernardeen
 Potockim. W. Toldem Garsoryckim
 i jego Guvernereu 707 mej
 znowa ulicy Rued l' Hospital. Dziardała

26 Tu Przejazd do banku o czwartej
 1/2 godziny. Stanowisko pod 25 Rue
 Lubowz d'Arcole - P. Wład
 odwiedziłem zaraz Januszkiewicza i kustachy
 Rued d'Arcole, St Germain. N° 17. u niego zmitostem

27 Wed) Zbiór polakow - po wiktoryi cesarza
 przegonił zisi i innych. Wrot narywkogo
 Lud. Mierostawskiego, Stowackiego, Holyckego

27) Dziś wiodziłem się z Antonim Brokatskim
 i znowa odwiedziłem go znowa znowa

28 Th. Dziś z Brokatskim w Jardin des
 Plantes i obiad razem w Palais Royal
 Brokatski mieszka na 67 Rue Mazarine

29 Fri Good Friday Mięmię C. Januszkii
 niya. Wytem u Katskich 363
 Rue d'Honore. Roczni byli znowa
 na koncercie i synfu nu Beechovena

30 Sat nawiedziłem Stanisława Szyzta
 znajomego z Londynu. mieszka na Rue St.
 Benoit N° 18. - Szyzta miewit na o
 smiera Ferdinanda Biedowskiego - i ca
 gda mięj synowadziło

31 Sun Easter S na świętym u Ksiazki Czartomskiej
 potem w klubie polskim - gdzie mała zaproszenia
 zgotowano daty Rejterheim - Starogata
 gadana obywatelskiej w znajomych 86.
 Kuch

1839

4th Month

April ⁸

1 Mon Easter M *Smigcone w Klubie Polskim*
~~*Amfodot de Manroy No 18.*~~

2 Tues Easter Tu

3 Wed *na koncertie panny Vincourt*
z Parostwem Kalskiemi na Rue
Monsigni No 6.

4 Th *Ja, Januszkiewicz i N. Joffe*
na obiedzie au petit rockie i kucharze
potem na kinsandze
Div. skwarce dyo francuskiej

5 Fri *W klubie obiad: Rosol. 2°: Szybko misa z chyanem*
 3°: Maczki 4°: Fras pieczeni cielęczej. 5. Miodowus any wos-
 2 steps potbutelli: wino i chleb. *Wladomir Skapi. Nowicki*

6 Sat

7 Sun Low S

April

4th Month

1839

8 Mon Fire Ins ceases

9 Tu

10. Wed Ox & Cam Tms begin *by Pam Chk. d. t. s.*
Ludvik admis jid mij -

11 Thurs

12 Fri

13 Sat Au Theatre Francais w/ Paris
M^{lle} Scholle jek znak alex. Dumkosa
w nij grata barua mars. - doby

14 Sun 2Saf East

1839

4th Month

April 9

15 Mon East Tm begins w Theatre Francais
 w Paryżu - na przedstawie Cinny -
 w nim - rola Ercolie przez Pannę
 Rachele - przedwie oddana -
 L'École des femmes Anglijska

16 Tues

Odwiedzam Pannę Chładowską Ruchawki
 n. 20 - w domu u Doktora Louisa. ^{Przebieg} choroby
 Dotyczy listu o stanie choroby mojej. Czy zgodzi
 17 Wed Pół towar. Janfa i. in. in. in.

18 Th

Mr. Perry Antoni Walecki
 Rozprawa o tem, w jakim celu -
 przysiężani i przysiężni
 na dzień 20

19 Fri

20 Sat

21 Sun 3 Saf East

April

4th Month

1839

22 Mon

23 Tues St George's Day

24 Wed

25 Thurs

26 Fri Opera Comique. Domino
Noir (masticum) Dancon.
S says etc. -

27 Sat

28 Sun 4 Saf East

1839

4th Month

April¹⁰

29 Mon

30 Tues

May 1 Wed St Philip & St James

2 Th

3 Fri Posiedzenie rogne Eowanyth w
 literackim w paragon. Abi Lurges
 na mi spid estawy - i ogloszenie
 obwiesci uisc walcu baha
 Wiazalem wickiowca porapimuz
 4 Sat Ruedaphot nolo.

5 Sun Rogation S Radzicim S. D. Hoyer
 niowkiego o piosci. Przek wyexam. uswa
 woto. Wielk. D. eun. atytemy. Kozat
 jutroje uapiesi. Cybaly
 kawi capne w D. Hoyer. uswa
 wickiowca. w. D. Hoyer. uswa

May

5th Month

1839

6 Mon

7 Tues

8 Wed Hf Qtr Day East Tm ends

9 Thurs Ascen Day Holy Th

10 Fri

11 Sat

12 Sun 1 Saf Ascen

1839

5th Month

May 11

13 Mon

14 Tues

15 Wed

16 Th

17 Fri Queen's Birth-day kept

18 Sat OxfTm ends

19 Sun Whit S

May

5th Month

1839

20 Mon

21 Tu

22 Wed Trin & Oxf Tms begin

23 Thurs

24 Fri

25 Sat

26 Sun Trinity Sun

1839

5th Month

May 92

27 Mon Theatre de Renaissance en
paysan. Diane de Chivry &

28 Tues

29 Wed Rest Chas II

30 Th Corpus Christi Theatre Francais
Panna Rachel w Bajarek, i Panna
Mars w

31 Fri Wyjazd mój z Paryża na
Boulogne do Londynu.

June 1 Sat

2 Sun 1 Sat Trin Wyjazd z Boulogni
do Londynu - Harlequinade
Wyjazd mój do Londynu
w południu

3 Mon Onjazd Pana W. Zamoyckiego
do Londynu Stanet u Lorda Dudley
Stuar 16 Wilton prescent.

4 Tu

5 Wed Powiedzitem Pani, Florę
Tristan na 14 University Street.
Ladnych oczekiwania; tego Kobieta
powiedzitem Krownie, Parastawa
Rees 59 Guilford Street

6 Th

7 Fri

8 Sat Lawidtem Larucera do Pani Tristan
celim przedstawienia ich sobie narysujem.
Ladner wychadzac wielkie wyprasit swoje
zadowolonic; pracobata mu diego to
byt dla niej wryttho robie.

9 Sun 2Saf Trin ^{Reed} System na obiednie na
Paristwa z obcyet Panna Emilia
Combet przyjemna, przytma i
wzrosty Swiatla pamienka.

1839

6th Month

June 13

10 Mon *Przyjechał em Charlottę (z Wilkino)*

*Carle. Ma dziecię. Przeważa więcej, niż to
"dawno jej & łobz tak siędzintam" w obc. mejsa -
Pokażata mi portret mój w ramki oprawny większy
na ścianie na przeciwko swego portretu na drugiej*

11 Tues Trin Tm ends (2 Popier. Row)

12 Wed

13 Th

14 Fri *Porter i Howard na John Bull
Steamerze*

15 Sat

16 Sun 3 Saf Trin

June

6th Month

1839

17 Mon

18 Tu

19 Wed

20 Thurs Access *Fa* Koncert S. Szczępanoskiego
na gitarze w Hanover Square Rooms

21 Fri Proclam

22 Sat *W* operze *Włoskiej* w Londynie -
L'esir d'amour - i *La Gitana*
w którym mazurek tanczony
pnes *Tagliani* - dobrze - Dylem 2
Dansmerem - *Gakera* -

23 Sun 4 Sat Trin

*przyjeżdżają Kapituła Pa.
Gousskiego do Londynu i Anarobow
i a nas obiad*

1839

6th Month

June ¹⁴

24 Mon Mids-day Nat St John *Imięcinę Pa*
Jana Bausenura. Na obiedzie to też
nał, ja Bausenur, Bagowski
w Crown Tavern. - O pociu -
w cator Dmuy Lane - w brad

25 Tues *Na obiedzie to saucco*
Jas O'Neil Pa

26 Wed

27 Th

28 Fri Coronation *Zaleski wrocil z Paryja*
i stanal na dawnej Kwatery 8 Symon
Place Bryanston Square

29 Sat *Koncert na benefit Pa*
Filipowiczowej, ktora niedawno
paralizem tknieta z ostata

30 Sun 5 Saf Trin

July

7th Month

1839

1 Mon

2 Tu

3 Wed

4 Thurs

5 Fri CamTm ends

6 Sat OxfTm ends

7 Sun 6S af Trin

1839

7th Month

July

8 Mon Fire Ins ceases

15

9 Tues

10 Wed Na koncertie Panny Rudzkiej

Panna Koenig z gdańska spiewała
pysznizana do Polki i w Hawos
Square Room —

11 Th

12 Fri

13 Sat Picnic party z Panią Luszcz
i 30 do 40 osob. w Plywanie wódki
po wodzie - kawałki - tańce -

14 Sun 7 Saf Trin

July

7th Month

1839

15 Mon Nataru francuzi. (Londyn)

St James's. Sufanulle inproville
Purquosi & Robet macein o
Kapitanu w 9 goroskiu.

16 Tu

17 Wed

18 Thurs

Kujaski Pogoskiu Londyn
na ponrot Knarborough

P.W. 5. nijkat. Londyn do Isb of W.gh.

19 Fri

20 Sat

21 Sun 8 Saf Trin

Obiad, u mnie, 7 Clements
Inn, Ja, Falkenhagen Zallski, i
Com. Czarnoskiu. Jego poezje ktore
mnie doter drukowawel w Londynie
Czytales u nas

22 Mon

16

23 Tues

24 Wed

ham. wrócił do Londynu s Portynwardy
List od Kapłanich przywiezł mi Starija
Wysocki inżynier Krol. Polskiego

25 Th

Widziałem Pana Wysockiego
w 12 Ruppert Street - z żoną. Żona
przyjechała jak Polka - wszedłi okry
głose ciata - uska / pulchna - gtaurajak
Autogona - wyszłi taogony
Teodor Weber przyjechał z Wiednia do Londynu

26 Fri

z Weberem, w English Opera House

27 Sat

28 Sun 9 Saf Trin

July

7th Month

1839

29 Mon

30 Tu

31 Wed U Państwa Wysockich, 12
Rupert Street. Pan Wysocki Inżynier
Polski. Byli przytem - Jachoski Ignacy
Szepanski Ignacy, Sknydelki Józef
Pominski.
Aug 1 Thurs

2 Fri w Zoological Gardens, w Regent's
Park, z Teodorem Heberem.
Wznowa dzień odjazd do Hamburga.

3 Sat

4 Sun 10 Saf Trin Obiad u nas -
Majorowie, Suwciński Nowicki
Kępcy. Pańsemer - ja

1839

8th Month

August 17

5 Mon Piotr Falkenhagen zaleski
wyjechał z Londynu do Wellington
Somerset na 7 x —

6 Tues

7 Wed Wysocky wyjechał dziś z Londynu
na Brunelty ponow.

8 Th

9 Fri

10 Sat

11 Sun 11 Saf Trin Hf Qtr Day (Bied u nas
na lewcułku znu
z Kijowu Giet gud, Nowicki
Kaj Baubemas i ja)

12 Mon

13 Tu *racęptum* drit dawac' lekciu
 anglikowi; Roche, francuskiego
 kasna sie lekci, gwinejs

II^a 14 WedIII^a 15 Thurs

16 Fri

IV 17 Sat

18 Sun 12 Saf Trin *Obiad* w domu
 na nim Major Norvick
 . Boleslaw Sypiecki

1839

8th Month

August

19 Mon

18

20 Tues n° 21 - 23 młodej Polki portretu
Wiercińskiego, Baszeczniczowicz

21 Wed

22 Th

23 Fri n° 23 młod. Polk. portretu Kojmianow.
Przezińskiego, Janickiego - u brygady
Wiercińskiego, Baszeczniczowicz

~~24 Sat~~ Portretu Ap. Koutskiego' exemp.
50 Janistemu D: Zield, publikatorowi
65 Regent's Quadrant

25 Sun 13 Sa. Trin

26 Mon Wanskiego, L'avenir de la Russie,
 rozdatem, d. Timesa, Chronica, Heraldia, Post,
 Advertiser, Spectator i Atlas -

27 Tu Ila Pa Sieckieusia

Nozyczki do ciecisz paszokciow - 3-6

Scyzonyk - 2-6

Angyliny 4 - 12-

28 Wed 1/2 funta p 3-6

£ 1-1-6

Nate panyrna dat - 10-6

optacome £ 0-11-6

29 Thurs ✓ ~~Acta~~

30 Fri VI Mijaw Puth. Jamoykiegr
 z Londynu (16 Wilton Crescent) do Paryzu
 na Brighton i Dieppe -

31 Sat VII

Sept 1 Sun 14 Saf Trin VIII

2 Mon

19

3 Tues Wyjazd mój z Londynu do Paryża na Brighton,
i Dieppe. Wiozę z sobą małe psie.
Nocleg w Brighton.

4 Wed Przyjazd statkiem parowym z Brighton
do Dieppe. Podróż dość syrokajna
Nocleg w Dieppe

5 Th Wyjazd do Paryża.

Popas dwugodzinny w Dieppe

6 Fri Sanicje w Paryżu o 6^{ty} zrana
na 25 ruef autours de la Halle. u Pana Bae-

7 Sat W klubie gacę ztem się Historya
Polska i kawalerii stary
Kawalerii i osiem obywateli
Polska i gremia
Kawalerii

8 Sun 15 S af Trin u Państwa Korkickiego
spotkaniem Skrydleskiego Faderusa
i państwa em Polanskiemi. (Pani
Polanska dawna przajona, cy tyllis
mekoslawka Skryd.). Dzien na historia

9 Mon

Jozef
 Supa 3 godziny
 Sługa mijski
 Sepulchral 3 godziny
 Cielina 2 godziny (proco barania)
 nalesnik 3 godziny, wyjezu, redentkoni

10 Tu

Jozef
 Zaprawacni a gwanthami
 Szary 3 godziny
 Cielina barania
 Pabla

11 Wed

Jozef
 Cielina mijski
 Sługa mijski (szasnie i stona)
 maszyni, gwanthami
 Cielina 3 godziny, 100% i stym guly

12 Thurs

Prost 3 godziny
 Sługa mijski 3 godziny
 maderon 3 godziny
 Piszczki a gwanthami 3 godziny

13 Fri

Prost a wyjezu
 Piszczki 3 godziny
 Szary 3 godziny
 Piszczki 3 godziny

14 Sat

Prost a wyjezu
 Piszczki 3 godziny

15 Sun 16 Sat Trin a Bukatym w Wer-
 salu, u Marcijewskiego (nie Menard Noj)
 Tam znaleźliśmy Napoleona Babstkiego
 (pracuje przy dyplomniku La Presse de Seine
 et Oise). Inni Polacy Wozzkoski co wyro-
 wat (Uzara), Szronitowski, Paris, Dany-
 koski, Wiatrośka, Dremnoski

16 Mon Zupa z Ryjem

20

Szinken mięsa pieczonego z kapuśką kwasną
 Cielęciny sprickane
 Pieczeń barania
 Ciasto w kształt obwarzanki

17 Tues Zupa kwasna z ryżem

Szinka mięsa z cyprakiem
 aricot zielone
 Pieczeń cielęca
 Pirogi ciasta

18 Wed Szynka z grzankami

Orzeź s. sosnowy
 Szynka z cyprakiem pieczony doskonała
 Cielęciny
 Apłiki doskonała

19 Th Zupa kwasna z ryżem

Pogrzeb
 Breay) Szinka mięsa z leguminami
 Kartofle smażone razowy duszone
 Pieczeń barania
 Kaszka z szynkami

20 Fri

Zupa jakiej kwasnej cypraki
 Breay s. Kaszka
 Pieczeń cielęca
 Rabka

21 Sat

Asort. z włośnicy
 Szinka mięsa z cyprakiem
 Kaszka s. ciasta syren, s. rządzianca
 Kebab baranie
 Cypraki kwasne

6 Sun 19 Saf Trin

23 Mon Supper Stadka z marchwinia
szukanie mięsa i sosu smażonego
z ziemniakami z górnymi

24 Tu Kuchnia
kuchnia kwadratowa smilano...
mięso...
z...
z...
z...

25 Wed Supper Stadka
mięso...
kuchnia kwadratowa
nożki...
marcepan

26 Th u Państwa Książki na obiedzie
z mmi. k. saryng, corki, Antoini
i Apolinarini - Kwart. szkencessance

27 Fri Supper Stadka
mięso...
z...
z...
z...

28 Sat Chleb młody

20^o w dniu 20 sierpnia w sukaty w Wer-
sali, u Marcij'skiego (nie Menard No. 1)
Tam znalazł listy Napoleona Babskiego
(pracuje przy dziełniku La Presse de Seine
et Oise) Inni Polacy Drogoski, Czerwinski,
nat Olizara, Le Bronitowski, Paris, Pary-
kowski, Wątróbka, Dremnoski

1839 Panyj 9th Month

September 21

30 Mon Bigamina pmed adjardeu,
do Londinu.

Oct 1 Tu Cojard & Panyja su
Londinu ne Boulogne.
Integenceur Lafitte & Co.

^{Pres. P. Zam.}
2 Wed Wyjard & Boulogne do
Londinu Staskien parowym

3 Th Pnybycie do Londinu
& Boulogne

4 Fri

5 Sat

6 Sun 19 Saf Trin

October

10th Month

London J. Clements Junr.

1839

7 Mon

8 To W Coats Haymarket
2 Bansemerem, in Irish
Lion.

9 Wed

10 Thurs

11 Fri

12 Sat

13 Sun 20 S of Trin Fire Ins ceases

London, 7 Clements Inn
1839 10th Month October

14 Mon

29

15 Tu

16 Wed

17 Th

18 Fri

19 Sat

20 Sun 21 Saf Trin . Obiad u miu
Ja Bausemer, Jgr. Szerepra-
noski, St. Anis ewicj

London, 7 Clements Inn
October 10th Month 1839

21 Mon

22 Tu

23 Wed

24 Thurs

25 Fri

26 Sat

27 Sun 22 S at Trin

London & Clements Inn

1839

10th Month

October 23

28 Mon Obiad u mmie ja Pan-
semer, Falkoski, Jaikoski.

29 Tues

30 Wed

31 Th

Nov 1 Fri All Saints

2 Sat Mich Tm begins All Souls

3 Sun 23 S af Trin

London, Clements Inn
November 11th Month 1839

4 Mon

5 Tu Gunpowder Plot Coat of James's
Panne Magdalena Gachoske
w balecia La fille mal gardée

6 Wed Odwiedziny. Ja & Pan.
Semerem u Pani Jurck
2 Upper Terrace, Islington

7 Thurs

8 Fri

9 Sat Lord Mayor's Day

10 Sun 24 S of Trin

London *H. Bennett Jun*
1839 11th Month **November**

11 Mon Hf Qtr Day

24

12 Tues

13 Wed

14 Th *Bal. w. Guelshal. na*
Koryste polupis. Tancrytem s Pan
nam. Steinhacuser

15 Fri

16 Sat

17 Sun 25 Saf Trin *Coinedging - kPanicz*
Stein hoeser si u Panis Turch

1839

Paris 11th Month

25 r. fby du monde
November

Kawa
Zary

25

25 Mon Obiad w Klubie. Zupa kwasna s krupa, pertowa -
Zary - kartofla - cielęcina - pianka
Wiosiatenski's Dis z Frederikiem Steinhausem
mieszka 31 r. Verneuil. —

26 Tu Mich Tm ends Bukatennu datem dwie brzytwy
i pozycytem fu 10. 300 det

Bytem u Pani Tristan, Hr. de la Barouilliere.
Obiadowatem u państwa Kozłkich -
Sniadanie z Bukatym w Klubie - w Cielęcina nafa
Zimno po 40. = 80.000; Kawa, schlaben...; m. adth, po 60.000 = 1.20

Kawa 29

27 Wed Obiad w Klubie Zupa bez piwa
Zupa s krupa, pertowa, i marchwica - sztuka miska s szeganiem
fazanki opiekane z kwarkami - Cielęcina - chleb s masł
ny s sodem - z dwuosietem Reitzenheima 19 r. d'Anten
aus Batignolles. — Conciogea woziatem odstajtyz. 6r. mif

Kawa 30

28 Th (Obiad bez piwa). Zupa szeganiowa - Sztuka
miska suszona s podlewaj - 6 centka s kawatkim kretbady
Pieczen cielęca barania, skartofla, młynrawianu s szeg

Kawa 31

29 Fri Nabozenstwo w Gierosau do Pris - Duchu s Towarzystw
Hilrachim 10 Suranno. Wozyci. Czastowski mowit o soki, idzie ak
niecathem. Zaryski. Stanczy. Dwisorny de tallo gisi. Kurant, d'elne
Obiad wiczony v. Grenelle 45. 1/2 Ha. ad. Ostroski. Wozowu
Arany. Zaryski. Saurin, Sulejona Jozek. Barajze 10

30 Sat St Andrew Zupa kwasna s krupa, pertowa -
Zup. Kw. - Bistok sieka. Wiosiatenski's Dis z Frederikiem Steinhausem
s szeganiem. Kawa. Obiad w Klubie
Zupa z woszczynami. Sztuka
miska suszona s podlewaj. Pieczen cielęca barania, skartofla, młynrawianu s szeg

Dec 1 Sun 1 S in Advent Pasjony (Lly). Statistyczne
z dzie mnic pasawano na 1/2 konton statego.
Obiad. Zupa kwasna - polewica - flacski - jendzys
s podlewaj, - cal jak pie -

18.10
50
21.10
K617
2 Bukatym

Paryż. 25 r. ftg. duRoule.

December

12th Month

1839

2 Mon Obiad usibii, ab wklubie niewymowiony -
na wiezoscie ujan uszkiewicz, gdzie kate cy
(Baw. sama Parnaligonia, Antoni i apsolinari)
winiast ask-L, wrotnski F., Popelom St., Gynmatu
K. 8

3 Tu Obiad wklubie Supatzeawowa z Piezom Buzartka
Buraezki i Mietbaba - Cielcina z ryzami marinowanemi
(gotowan) peza
K. 9

4 Wed St. wkl. Pestowa kupa - Misso sosen zrybam.
Strampin. - makaroni - baranine - jabka z ciastem oblane
1^o lekka Angielski Jamuzkow: yow. - Popelostiem
Chawari - Algier - smieszna Algier
K. 10

5 Th Zaprawa z szycyng - sstuka miosa z wiebska kapusta - szor
z respinaciami - Piezom cielca z satatym ches krajany pie.
yow i wiazoblang -
2^o lekka Ang. Jamuzki ucyow. i Popelostiem
Ulmanow - Colson - Druastu w obloszen
K. 11

6 Fri Zaprawa kwasna z smietana - piezom i kartofl -
nema stoka - Schyada - Ciasto oblane
z lekka Jamuzki ucyow. - Kolyho pryzelat
moga wklubie w Paryzu
K. 12

7 Sat Zaprawowa - beelstucki prosen -
cielcine oblane - jehid kumpol - piezom szycyng
K. 13

8 Sun 2§ in Advent Botony w Versaille dit; gzesen
zary wroscem - konieca krotketom marcejski
Obiad wklubie Baryz - piezom i kartofl - zary
z kumpol kwasna (kumpol i kwasna i wklubie) -
i lekka Jamuzki ucyow. - Ciasto oblane
z jehid kumpol - piezom szycyng
K. 14

K 15
K 16
K 17
K 18
K 19 + 20
K 21
K 22
K 23
K 24
K 25
K 26
K 27
K 28
K 29
K 30

9 Mon Klub ptakow boniowycow. Jaden w domu
puzie Homazeni i puzie na aucyalski

W klubie 3 klanki herbaty

Dzielnicy messenger ma jasnoklasz gwaszisty nowosci - Ciekawo

016

10 Tues obiad w klubie naboizie 50 od Pa Sienk
4^{ta} lok. aucy - Jarm. - Ropel - 36, 65 2 adnowo

15

K

K:16

11 Wed Ob. wkl. Najusta kw. z wigorowina - woto: jicoz yst
leg andi - Kofel cialca sukane - jabla calebrazone

5^{ta} lok. aucy Jarm i Ropel (4^{ta} Robota)

017

K:17

12 Th Ob. wkl. Kupka portowa - bztako mizja ssodem
z przybami (macy) - dzynak z bzcem - Picezni cialca Sabala
Naloni i jablkami

Wiz Bukalene (na r. dubin) S Jacques n: 9. Stawid n: 9
lecia aucyalskiego

018

K:18

13 Fri Ob. wkl. Zupa szycaniowa z smiet - ~~z~~ picezni z mzym
Kupka miel. 3 Kielbasz - Dzieni szpawoniy z Buzen szycen: Smietaniz
6^{ta} lok. aucy. Jarm. i Ropel (5^{ta} Robota)

019

K:19

14 Sat Obiad w klubie

Wyjazd do Warszawy: o god 3/4 onga zelazna. Nocleg w War
szawie u Stanislawo Marciejshiego, r. Menard n: 1.

020

K:20

15 Sun 3 Sin Advent w Warszawie - Smiadanie z Napoleonem
Babstiny - wyjazd do Paryza drogą zelazna i Hef.
Obiad w klubie paradny kupka kwizna z przybami - picezni
ssodem - naloni: jarm i Ropel cialcemid, Budik i
Kestranami, 5 sat aty i szwaki, kartofli. ogo Hef.
Obiad w klubie - szpawoniy z Buzen
z miel. an. Jarm. i Ropel (6^{ta} Robota)

021

K:21

Thomson
Buzen
Kestranami
Kartofli
Hef
Jarm
Ropel

Paris, 25 r. ~~logu~~ Boule.

December

12th Month

1839

16 Mon Cam Tm ends Obiad w klub. Zupa z wotowozem i makaronami.
Sztuka misa s chrzananem - ciasta s kartoflami i smazone -
Bata s musztardą

Botad Kawafi obiady | obligacje | zaklady

17 Tu Oxf Tm ends Smiadanie w klubie Kawa 60c

Obiad 2^o. Zupa z grybkami - Zrazy s kartoflami smazone
Przezele barania - Jablko smazone, w ciastce f. 1.35
8^o lek. ang. Janu 4^o Ropel. (Rob. 6^o)
(Odwrotna w Janu 5^o Kupi 1/2 Sajnia z rana Bukatemu)

18 Wed Smiadanie w klubie - Beefsteak 50c

Obiad 2^o. Zupa z grybkami - Sztuka misa s zampinionami - Mandarynki
Hi s sery - pieczeni bar wotowoz - chleb pieczony, z wotowoz f. 1.35
2^o lek. ang. Bukatemu

19 Th Smiad. w klub. Kawa, chleb, masło 60c

Obiad - Zupa kwaskowata s pestkow, kasza - ~~bata~~ pieczeni s sosnem -
Karpusie s kawaikiem i kielbasą - Zgor s salata - ryz nasuclony. f. 1.35
9^o lek. ang. Janu; Ropel. (Zmny; 8 Rob)

naposiedzenie Janu. 11^o 10. 12. Szwerny
Hofman ozakowal Jablonstok, w lipcu.

20 Fri Smiadanie s P. Wotowozem: w klubie zupa z wotowozem i makaronami
Obiad w klubie - Zupa kwaska z ryzankami - Sztuka misa s
Kartoflami - Ropel. - Kuzarska pieczeni - batka z wotowozem f. 1.35
3^o lek. ang. Bukatemu (2 i 3. Rob.)

21 Sat St Thomas's Day Smiad. w klubie 83^o zupa

Obiad w klubie: Zupa grochowa s kawaikiem i smazone - Kulek wotowoz s ciastkami
s sosnem - Szejnol 3 jajem na twardo. Pieczeni cielca - Pierogi s sernym
wzorem. f. 1.35
Na wieczorku w Januszkiewiczow (v. Das malarz, s. g. 117) Sud. mieds.
staske - St. Ropeliski - Wroldnoski - Fr. Frygmata - Zl. Wrotnoski -
Kotyisko - Jedman - i. Buktza, Burmistrz z wilna.

22 Sun 4S in Advent z rana s zupa w klubie

Obiad w klubie z rana. Wabski miel byc, ale miel yt -
Barozoz z wotowozem - Pieczeni sosnem - flaczki - Kurca -
Naleśnik s sernym i topionym s zupami (ryz i grycis).

Paris 25. r fby. de Roule -

1839

12th Month

December

27

23 Mon Świąt. 2 Dłot: i Lotad. o 8^{my} zrana

Obiad w Klubie - Zupa z jaryna - sztučka mięsa s chrasanym
Kartoflami smażone - Pieczeń baranina - obawanki, ciasto do
10 lek. ang. Jam. i. Ropel. (8 i 9^o Rob) - 1.35

24 Tues Zrana wkościele - (Świąt. 2 Dłot. i Lotad.)

Willa u księżki Czartoryskiej - spieci wędzista; Satele z jawa
nauka u Miss Spencer, Gwiazda H. Stotnicki; Xim Japi
zyna - Karyelan miancauier. Ringajto - ja. -

25 Wed Chris Day Punkt P. Władysława Jamoyskiego z widnia do Paryża

nad sankiem przed osma -
(Świąt. 2 Dłot. i Lotad. o 8)

Obiad w Klubie - Rosół z kuskani - sztučka mięsa s zamsjiniowanu - rybatur.
Pot z gębowym sosem - pieczeń cielca - tassidło. - 1.35

*Przebieg choroby
z 25.12.39
z 26.12.39
z 27.12.39
z 28.12.39
z 29.12.39*

26 Th Ś Świąt. 2 Dłot. i Lotad. zion C.

Obiad w Klub. Zupa z pastowca Kasper Krupcz - sztučka mięsa s sosem
scudelowym - Maccaroni - Laska baranina - melank. z jabłkami... 1.35

11 spieci sprowadz. na kumyjsi solanki chorych: bied. Zagn. Jany Jany
Księżka Czartoryska. na rue Champs Elysees 11.3.3. (Paryż)

4^{te} lek. ang. Bechateron (3^o Rob) -
na świąt. 10. 11. 12. r. Surenne. Woloski stary, list do J. de France (Kl.)

27 Fri Z Świąt. 2 Dłot. i Lotad.

Obiad. Dupontowa z gosankami - pieczeń hugaraska - jajka z reszki
nakiem - Ogorz s sosem - fryzanka u wt. 1.35.
2^o 3^o 4^o 5^o 6^o 7^o 8^o 9^o 10^o 11^o 12^o

28 Sat Świąt. 3 Dłot. i Lotad. - Bytem u Bernarda Potockiego 47 n. Hugułki

Obiad w klubie - Rosół s ciastem. lanem - sztučka mięsa s karpuska -
marchow - pieczeń cielca - pierogi s serem 1.35.

Zw spieci sprowadz. Bytem na moment - Pania Harriet D'Orsay
widziatem - składowa -
na widzeniu u Jamoyskiego z Kotyisko. Buzka. Wotnastli - myjelski miła

29 Sun 1 Saf Chris Ś Świąt. 2 Dłot. i Lotad.

Obiad w klubie - Barszcz z wiotkowiną - 2^o 2^o zraz obwarzanki
w sosie - placzki - gęś pieczona - ciasto uccapi - 1.35.

Bytem zign. X. Prameuraja (8^o f. Chreistofa) (2 maj. wem łwiciłki
razem) - wiotkowina ma i wiotkowina Tomarje - elapowada z ciemny
pedzgi, niedzieli de 2^o - 3^o - 4^o - 5^o - 6^o - 7^o - 8^o - 9^o - 10^o - 11^o - 12^o

4^{te} lek. ang. Biki (4 Rob).
Bytem u księżki Czartoryskiej - nawicizy - Koscioł jmurowany

Paryż, 25 r. fbg. du Roule.
 December 12th Month 1839

30 Mon & Śniad: z Włot. i Blot.

Obiad w klubie - Barzoz z słonina - pieczeń z sosem - maccaroni z szynką -
 nożyki surimi (piekane) w ciastce - ryż. 1. 35

W. Deba
 J. B. B.
 La B. B.
 P. B. B.
 C. B. B.

31 Tu Śn. z Bl. : wślad.

Obiad w klubie - Zupa z jagnym - szuka mięsa z sosem serdelowym -
 kartofle w masle - pieczeń barania - ciastka i powidła - porzeczka 1. 35
 Ostatni zjście spondej na docha Polaków szag

Sz.

1840

1. Obiad w klubie.

..... Indyk pieczony i pieczeńki - 1. 35 *

2. Zupa z ryżem, szuka mięsa z chrzanem - Kupa
 z kielbasą - cichajna - porzeczka 1. 35

28

4-

1-35

1887

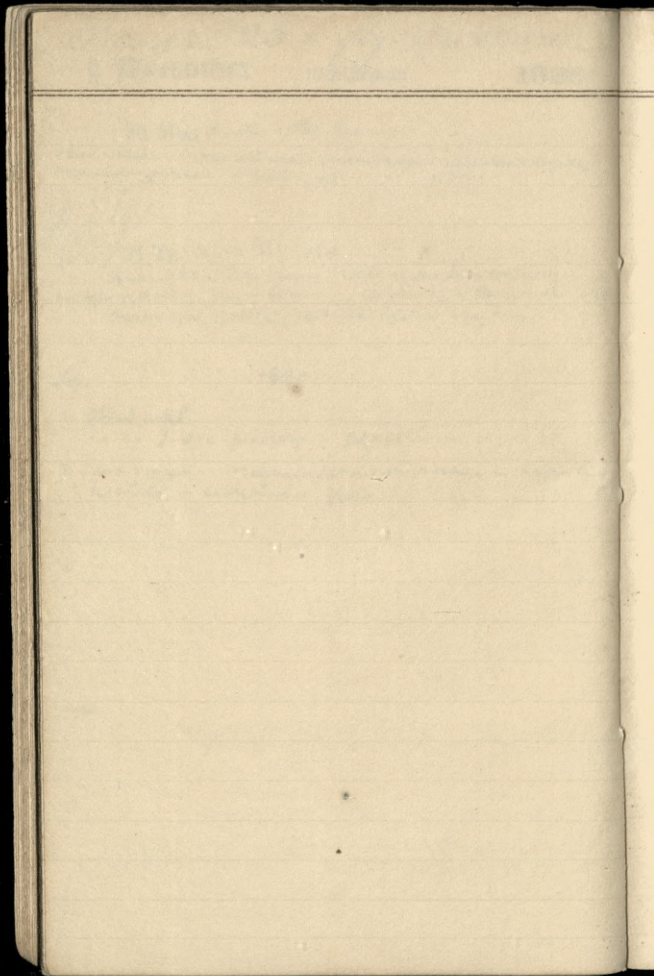

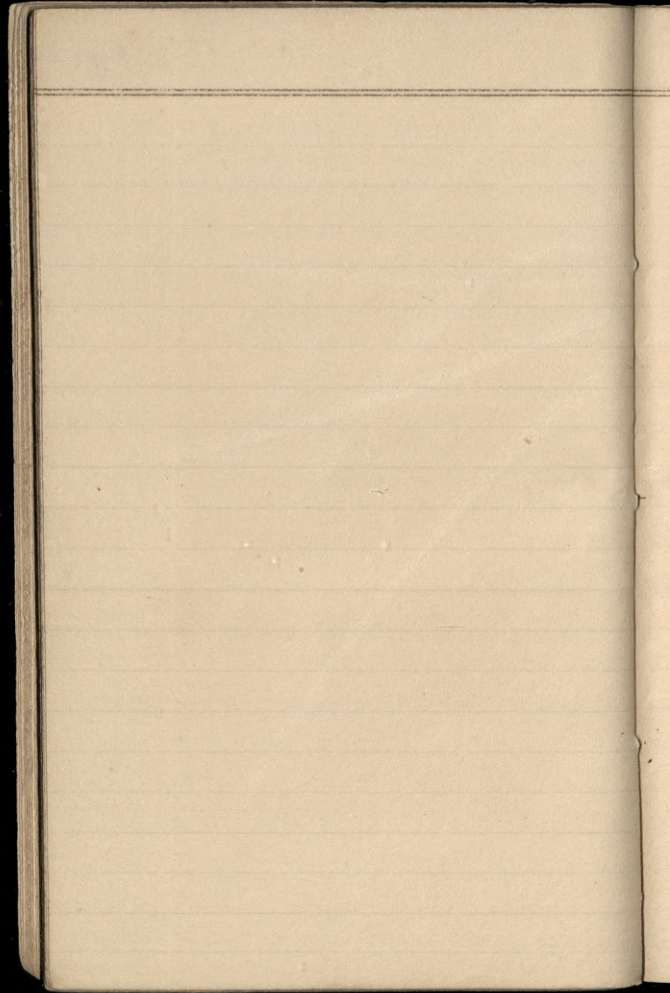

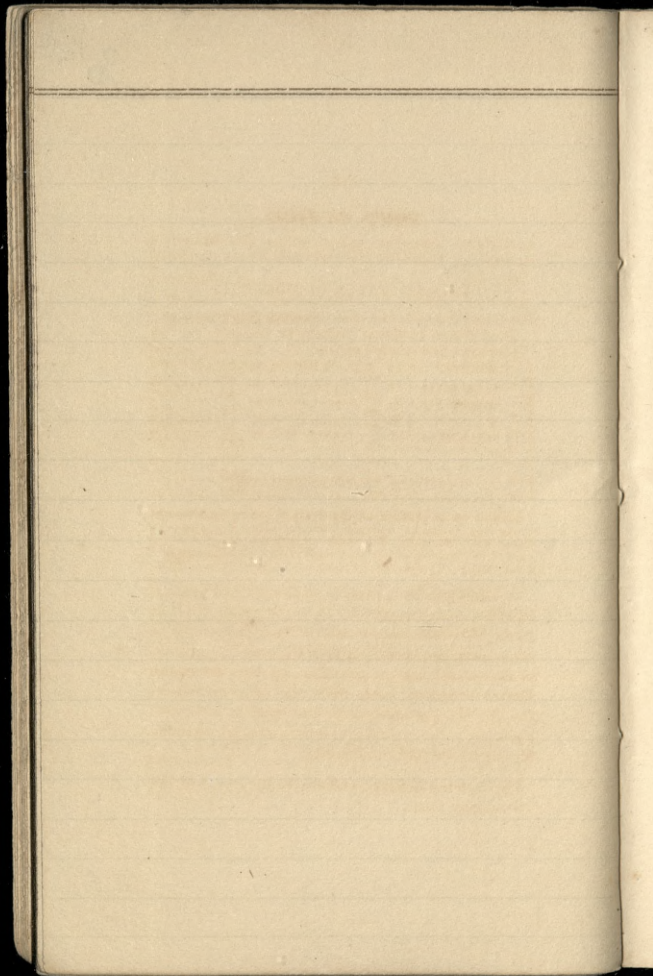

POST OFFICE.

and North America, as are within Her Majesty's dominions, Honduras, and Newfoundland excepted.

INLAND RATES OF POSTAGE.

For a Letter consisting of one Sheet of Paper from any Post Office in Great Britain or Ireland, to any place not exceeding 8 miles 2d.

Any distance above 8 m. & not exceed.	15	20	30	40	50	60	70	80	120	170	230	300
For	15	20	30	40	50	60	70	80	120	170	230	300
	4d.	5d.	6d.	7d.	8d.	9d.	10d.	11d.	12d.			

And so on in proportion, the Postage increasing progressively One Penny for a single letter for every like excess of distance of 100 miles. For every oz. weight, and for every packet not exceeding one oz. weight, four times the rate of a single letter. A franked letter must be under one oz. in weight.

A Clerk regularly attends at the MONEY ORDER OFFICE, from Ten o'Clock in the Morning till Five in the Afternoon, and guarantees the safe conveyance of any sum, not exceeding Five Guineas, on payment of the proper rate of poundage, to any part of the United Kingdom; and, upon the same principle, the Deputy Postmasters in the country will also receive any money, and give orders, at sight, upon the Money Order Office in London.

The London delivery extends to the limits of the Two-penny Post.

POST OFFICE.

THREE-PENNY POST.

*Extending to a circle of Twelve Miles from the
General Post Office, and to Hampton, Sunbury,
&c. in Middlesex.*

Letters put into receiving houses. Hours.	Or into the Two Principal Offices. Hours.	They are sent out for delivery. Hours.
Morning by . 8	Morning by . 9	Morning by 10
.....12	Afternoon .. 1	Afternoon .. 2
Afternoon .. 2 3 4
Evening 6	Evening 7	Evening 8

TWO-PENNY POST OFFICE.

*From one part of London to another, or within
a circle of Three Miles from the General Post
Office.*

Letters put into receiving Houses. Hours.	Or into the Two Principal Offices. Hours.	They are sent out for delivery. Hours.
Morning by . 8	Morning by . 9	Morning by 10
.....101112
.....12	Afternoon .. 1	Afternoon .. 2
Afternoon .. 2 3 4
..... 4 5 6
..... 6 7 8
..... 8 9	Next morning 8

No Letters or Packets exceeding the weight of four ounces can be forwarded, except such as have passed by, or are intended to pass by, the General or Foreign Mail.

STAMP DUTIES.

RECEIPTS.

For £5 and under	£10....	0s. 6d.
10	20....	0 6
20	50....	1 0
50	100....	1 6
100	200....	2 6
200	300....	4 0
300	500....	5 0
500	1000....	7 6
1000 and upwards.....		10 0
Any Sum, if in full of all demands.....		10 0

N. B. Persons receiving the Money are compelled to pay the Duty.

FOREIGN BILLS OF EXCHANGE,

DRAWN IN SETS.

Any Sum not exceeding	£100....	1s. 6d.
Above £100 and not exceeding....	200....	3 0
200.....	500....	4 0
500.....	1000 ...	5 0
1000.....	2000....	7 6
2000.....	3000...	10 0
3000 and upwards		15 0

If drawn singly and not in a set, the same as Inland Duty. Every Bill in each set is chargeable with the respective Duties.

APPRAISEMENTS.

Any Sum not exceeding	£50....	2s. 6d.
Above £50 and not exceeding	100....	5 0
100.....	200....	10 0
200.....	500....	15 0
Above 500.....	£1	0 0

STAMP DUTIES.
INLAND BILLS AND NOTES.

Not exceeding 2 Months after Date, or 60 Days after Sight.	Exceed- ing ditto
If £2 & not exceeding 5l. 5s. 0 1 0	0 1 6
Above 5l. 5s. £20.... 0 1 6	0 2 0
20 30.... 0 2 0	0 2 6
30 50.... 0 2 6	0 3 6
50 100.... 0 3 6	0 4 6
100 200.... 0 4 6	0 5 0
200 300.... 0 5 0	0 6 0
300 500.... 0 6 0	0 8 6
500 1000.... 0 8 6	0 12 6
1000 2000.... 0 12 6	0 15 0
2000 3000.... 0 15 0	1 5 0
Above..... 3000.... 1 5 0	1 10 0

Penalty for Post dating Bills of Exchange £100.

N. B.—Promissory Notes on Demand made out of Great Britain shall not be negotiable in Great Britain, whether they are payable in Great Britain or not, unless they have the above Duties.

AGREEMENTS.

Of the value of £20 and upwards, containing only 1080 words, £1; more than 1080 words, £1. 5s.; and for every further 1080 words, £1. 5s.

LIFE POLICIES.

Not exceeding £50.....	£0 2 6
Exceeding £50 and not exceeding £100....	0 5 0
100 amounting to 400....	1 0 0
Amounting to 500 1000....	2 0 0
1000 3000....	3 0 0
3000 5000....	4 0 0
5000 and upwards	5 0 0

STAMP DUTIES.

APPRENTICES OR CLERKS INDENTURES.

Under £30	£1
Duplicate to ditto for Master	1
For £30 and under.....	£50... 2
50.....	100... 3
100.....	200... 6
200.....	300... 12
300.....	400... 20
400.....	500... 25
500.....	600... 30
600.....	800... 40
800.....	1000... 50
1000 and upwards	60

The Apprentice to have these duties.

Duplicate to the above for Master, £1 15s.

Assignment or Turn-over, if a Premium, the same as above.—If no Premium,—£1 for 1080 Words; and if more, £1 15s.

Charity Children and Seamen exempt.

SPOILED STAMPS.

The days for claiming the allowance at Somerset-house are Tuesdays, Thursdays, and Saturdays, from 12 to 2 o'clock, and for Policies in Princes-street, Bank, on Mondays, Wednesdays, and Fridays, from 11 to 2. Owners must apply in *person* to recover. Parties not residing within ten miles of London are required, within twelve months after such stamps are spoiled or rendered useless, to make an affidavit before a Master Extraordinary in Chancery, which affidavit must be stamped, and the same left at the Allowance Office on Monday or Wednesday, and called for on the Monday following, when an allowance ticket will be given for the same description of stamps.

ASSESSED TAXES.

WINDOWS.

Houses of the Annual Value of £5. and Upwards.

No.	Duty.	No.	Duty.
8	0 16 6	35	11 18 3
9	1 1 0	36	12 6 9
10	1 8 0	37	12 15 3
11	1 16 3	38	13 3 6
12	2 4 0	39	13 12 0
13	2 13 3	40 to 44	14 8 9
14	3 1 9	45	49 15 16 9
15	3 10 0	50	54 17 5 0
16	3 18 6	55	59 18 13 0
17	4 7 0	60	64 19 17 9
18	4 15 3	65	69 20 0 3
19	5 3 9	70	74 22 2 6
20	5 12 3	75	79 23 5 0
21	6 0 6	80	84 24 7 6
22	6 9 0	85	89 25 10 0
23	6 17 6	90	94 26 12 3
24	7 5 9	95	99 27 14 9
25	7 14 3	100	109 29 8 6
26	8 2 9	110	119 31 13 3
27	8 11 0	120	129 33 18 3
28	8 19 6	130	139 36 3 0
29	9 8 0	140	149 38 8 0
30	9 16 3	150	159 40 12 9
31	10 4 9	160	169 42 17 9
32	10 13 3	170	179 45 2 6
33	11 0 0	180 & up.	46 11 3
34	11 1 6		

And every house having more than 180 windows, must be charged with 1s. 6d. for each window above that number, in addition to the £46 11s. 3d.

ASSESSED TAXES.

EXEMPTIONS.

Any dwelling-house, being a farm-house, used for purposes of husbandry only, and occupied by a tenant of a farm at rack-rent, the rent of which shall be less than 200*l.* a-year: or any dwelling-house being a farm-house, occupied and used as aforesaid by the owner or any tenant, not at rack-rent of a farm or estate, the value of which farm shall be under 100*l.* a year, provided the occupier of such dwelling-house shall not derive any profit or income exceeding 100*l.* a year from any other source than the said farm or estate so occupied by him. Hospitals, charity schools, and poor houses, (excepting the apartments for officers and servants,) places for divine worship; dairies and cheese rooms, if "Dairy and Cheese Room" is painted over the door. Three windows in the shop or warehouse, if on the basement. The windows of a room used solely for a manufactory if not communicating with the dwelling-house.

MALE SERVANTS.

No.	Each Servant.	Total. per Annum.
1	£1 4 0	£1 4 0
2	1 11 0	3 2 0
3	1 18 0	5 14 0
4	2 3 6	8 14 0
5	2 9 0	12 5 0
6	2 11 6	15 9 0
7	2 12 6	18 7 6
8	2 16 0	22 8 0
9	3 1 0	27 9 0
10	3 6 6	33 5 0
11	3 6 6	36 11 6
12	3 16 6	42 1 6

And so on in the same proportion for any number of servants.

For every servant employed by a bachelor,
 additional 1 0 0
 Stage coachman or guard 1 5 0

ASSESSED TAXES.**EXEMPTIONS.**

Male servants under 18 years of age, employed by any person residing in the parish in which such servant shall have a legal settlement. Exemption is also granted from the Bachelor's Duty, in respect of any servant employed by a Roman Catholic priest. Officers not receiving the pay of field officers; officers in the navy under the rank of master and commander; and officers in the army and navy on half-pay, who shall be unfit for service: such officers retaining one servant only.

CARRIAGES.

For every coach, chariot, landau, chaise, caravan, &c. with 4 wheels, (except carriages or coaches, &c. licensed by the Commissioners for managing the stamp duties) is to be paid as follows:—

For one such carriage with four wheels, £6; Two such ditto, £13: Three ditto, £21; Four ditto, £30; Five do. £39. 7s. 6d.; Six do. £49. 4s.; Seven do. £59. 10s.; Eight do. £70. 8s. Nine do. £81. 13s. 6d.; and so on at the same rate for any number of such carriages.

For every additional body used on the same carriage, £3. 5s.

For every carriage kept for the purpose of being let to hire for any period of time less than 1 year, £6.

Do. if drawn by one horse, £4. 10s.

For every such carriage let to hire for travelling post, by the day or by the mile, by any postmaster or inn-keeper, &c. duly licensed; and for every stage-coach or diligence, with four wheels, duly entered, £5. 5s.

For every carriage with 2 or 3 wheels, drawn by one horse, £3. 5s.

Ditto, if drawn by two or more horses, £4. 10s.

And for every additional body used on the same carriage, £1. 11s. 6d.

PUBLIC HOLIDAYS.

Custom House, Excise, Stamp, and Tax Offices.

- Mar. 29. Good Friday
 May 17. Queen's Birthday kept
 May 29. Restor. of King Chas. II.
 June 28. Coronation
 Dec. 25. Christmas-day

N.B. The Stamp Office is generally closed on Whit Monday and Tuesday for repairs of Machinery.

Bank of England, Exchequer, and India House.

- Mar. 29. Good Friday
 Dec. 25. Christmas-day

The Transfer Offices at the Bank keep in addition.

- May 1. St. Philip and St. James
 Nov. 1. All Saints
-

Law Offices.

- May 17. Queen's Birthday kept
 Mar. 29. Good Friday
 30. Easter Eve
 31. Easter Day
 Apr. 1, 2, 3, 4, Easter Monday, &c.
 May 20, 21. Whit Mon. & Tues.
 June 20. Queen's Accession
 Dec. 25, 26, 27, 28. Christmas

LAW TERMS—1839.

LONDON.

OXFORD.

Names.	Begins.	Ends.	Begins.	Ends.
Hilary ..	Jan. 11	Jan. 31	Jan. 14	Mar. 23
Easter....	April 15	May 8	April 10	May 18
Trinity ..	May 22	June 12	May 22	July 6
Michael ..	Nov. 2.	Nov. 25	Oct. 10	Dec. 17

CAMBRIDGE.

Names.	Begins.	Ends.
Hilary.....	Jan. 13, Divides Feb. 16, Noon.	} Mar. 22
Easter.....	Apr. 10, Divides May 23, Noon.	
Michael	Oct. 10, Divides Nov. 12, Mid.	} Dec. 16

ARMY AGENTS.

Armit, Borough, and Edington, Dublin
 Ashley and Son, 135, Regent-street
 Atkinson, J. Ely-place, Dublin
 Cane, Richard, & Co. Dawson-street, Dublin
 Collyer, G. S. Park-place, St. James's
 Cox & Co. Craig's-court
 Cox & Son, (for R. Marines,) 44, Hatton-garden
 Downes, C. 14, Warwick-street, Charing-cross
 Hopkinson, Barton, & Co. 3, Regent-street
 Kirkland, John, 80, Pall Mall
 Lawrie, J. & G. M'Grigor, 4, Robert-street, Adelphi
 Price, W. F. 54, Craven-street, Strand
Recruiting Service.—J. Kirkland, Esq, 80, Pall-
 Mall, Sir B. W. Burdett, bart. Dublin
East India Army Agent.
 Captain Grindlay, 16, Cornhill

TRANSFER DAYS
OF THE PUBLIC FUNDS.

AT THE BANK.

Transfer Days.	Dividends when due.
Bk. Stk. 8 p cent. Tu. Th. F....	April 5, & October 5
Consol. 3 p ct. An. Tu. W. Th. F....	January 5, & July 5
Red. 3 p ct. An. Tu. W. Th. F... }	April 5, & October 5
3 1/2 p ct. Ann. 1818, Tu. Th. F... }	
3 1/2 p ct. Re. An. Tu. W. Th. F... }	January 5, & July 5
3 1/2 p ct. New An. Tu. W. Th. F... }	
New 5 p ct. Ann. Tu. W. F... }	April. 5, & October 5
4 p cent. Ann. 1826, M. W. F... }	
Long An. an. 1860, M. W. F... }	
Do. Thirty Years, Tu. Th. S... }	
3 p ct. Ann. 1726, Tu. Th....	January 5, & July 5

SOUTH-SEA HOUSE.

Stock.....	M. W. F.....	January 5, & July 5
3 p ct. Old Ann. M. W. F.		April 5, & October 10
3 p ct. New Ann. Tu. Th. S... }		January 5, & July 5
3 p ct. 1752, Tu. Th... .. }		

INDIA HOUSE.

Stock Tu. Th. S..... January 5, & July 5
 Interest on India Bonds due March 31, and Sep. 30.

Private Transfers of Stock may be made at other times than those prescribed (as above), the Books not being shut for the Dividends—by paying, at the Bank, and India and South-Sea Houses, 2s. 6d. extra for each Transfer.

WEATHER TABLE.

If it be New or Full Moon, or if the Moon enters the
First or Last Quarter, *we shall probably*
At *have in Summer,*

12 & 2 noon.....	Very rainy weather	
2 ,, 4 aftn.....	Changeable	
4 ,, 6 even.....	Fair	
6 ,, 8	} Fair if wind at N.W. } Rainy, if wind S. or	
8 ,, 10		Ditto
10 ,, 12 night	Fair	
12 ,, 2 morn	Ditto	
2 ,, 4	Cold with showers	
4 ,, 6	Rain	
6 ,, 8	Wind and Rain	
8 ,, 10	Changeable	
10 ,, 12 noon.....	Frequent showers	

In Winter.

12 & 2 noon.....	Snow and rain	
2 ,, 4 after.....	Fair and mild	
4 ,, 6 even.....	Fair	[N. or N.E.]
6 ,, 8	} Fair & frosty if wind } Rain or snow if S. or	
8 ,, 10		Ditto
10 ,, 12 night	Fair and frosty	
12 ,, 2 morn	Hard frost	
2 ,, 4	Snow and stormy	
4 ,, 6	Ditto	
6 ,, 8	Stormy weather	
8 ,, 10	Cold rain, if wind W.	
10 ,, 12 noon	Cold, with high wind	

CITY OFFICERS.

LORD MAYOR.—SAMUEL WILSON, Esq.

SHERIFFS.

THOMAS JOHNSON, Esq. Alderman.
THOMAS WOOD, Esq. Alderman.

ALDERMEN.

- Bridge Without . . . 1804.. Sir C. S. Hunter, Bt.
- Dowgate 1805.. George Scholey, Esq.
- Candlewick 1807.. Samuel Birch, Esq.
- Cripplegate 1807.. Sir M. Wood, Bt. M.P.
- Walbrook 1808.. John Atkins, Esq.
- Coleman-street . . 1808.. Sir W. Heygate, Bt.
- Queenhithe 1821.. William Venables, Esq.
- Billingsgate 1821.. Anthony Brown, Esq.
- Tower 1821.. M. P. Lucas, Esq.
- Cheap 1821.. W. Thompson, Esq. M.P.
- Langbourn 1823.. Sir John Key, Bart.
- Aldersgate 1826.. Sir P. Laurie, Knt.
- Lime-street 1826.. C. Farebrother, Esq.
- Bishopsgate 1827.. W. Copeland, Esq. M.P.
- Farringdon Within 1831.. Thomas Kelly, Esq.
- Broad Street 1821.. Sir J. Cowan, Bart.

Recorder.—Hon. C. E. Law.

- Bridge Within . . . 1832.. Sir C. Marshall, Knt.
- Farringdon Without 1833.. J. Harmer, Esq.
- Portsoken 1833.. Thomas Johnson, Esq.
- Cornhill 1834.. John Pirie, Esq.
- Cordwainer 1835.. Thomas Wood, Esq.
- Bread-street 1835.. John Lainson, Esq.
- Bassishaw 1836.. James White, Esq.
- Aldgate 1836.. John Humphery, Esq.
- Vintry 1838.. William Magnay, Esq.

LONDON BANKERS.

- Bank of England, Threadneedle-street
 National and Provincial Bank, 13, Austin Friars
- 1 Ashley & Son, 135, Regent-street
 - 2 Barclay, & Co. 54, Lombard-street
 - 3 Barnard, & Co. 50, Cornhill
 - 4 Barnett & Co. 62, Lombard-street
 - 5 Bosanquet & Co. 73, Lombard-street
 - 6 Bouverie & Co. 11, Haymarket
 - 7 Brown & Co. 32, Abchurch-lane
 - 8 Call & Co. 25, Old Bond-street
 - 9 Child & Co. 1, Fleet-street
 - 10 Cocks & Co. 43, Charing-cross
 - 11 Cockburn & Co. 4, Whitehall
 - 12 Coutts & Co. 59, Strand
 - 13 Cunliffes & Co. 29, Lombard-street
 - 14 Curries & Co. 29, Cornhill
 - 15 Delisle & Co. 16, Devonshire-sq. Bishopsgate-st.
 - 16 Denison & Co. 4, Lombard-street
 - 17 Dixons & Co. 25, Chancery-lane
 - 18 Dorrien & Co. 22, Finch-lane
 - 19 Drewett and Fowler, Princes-street, Bank
 - 20 Drummond & Co. 49, Charing-cross
 - 21 Feltham & Co. 42, Lombard-street
 - 22 Fullers & Co. 84, Cornhill
 - 23 Glyn & Co. 67, Lombard-street
 - 24 Goslings & Co. 19, Fleet-street
 - 26 Hammersleys & Co. Pall-mall
 - 27 Hanburys & Co. 60, Lombard-street
 - 28 Hankeys & Co. 7, Fenchurch-street
 - 29 Herries & Co. 16, St. James's-street
 - 30 Hill & Sons, 17, West Smithfield
 - 31 Hoares, 37, Fleet-street
 - 32 Hopkinson, 3, Regent-street
 - 33 Ireland, Provincial Bank of, 42, Old Broad-street

LONDON BANKERS.

- 34 Ireland, National Bank of, 39, Old Broad-street
- 35 Johnston & Co. 15, Bush-lane
- 36 Jones, Loyd, & Co. 43, Lothbury
- 37 Jones & Son, 41, West Smithfield
- 38 Keil, James, 2, Billiter-square
- 39 Kinloch & Sons, 1, New Broad-street
- 40 Ladbroke & Co. Bank-buildings
- 41 London and Westminster, 38, Throgmorton-st.
 9, Waterloo-place
 213, High Holborn
 12, Wellington-street, Borough
 87, High-street Whitechapel
 155, Oxford-street
- 42 London Joint Stock Bank, Princes-street, Bank
- 43 Lubbock & Co. 11, Mansion-house-street
- 44 Marylebone Bank, 9, Cavendish-square
 17, Bucklersbury
 98, Goswell-road
- 45 Masterman & Co. 35, Nicholas-lane
- 46 Praeds & Co. 189, Fleet-street
- 47 Prescott, & Co. 62, Threadneedle-street
- 48 Price & Co. King William-street
- 49 Pocklington & Lacy, 60, West Smithfield
- 50 Puget & Co. 12, St. Paul's-church-yard
- 51 Ransom & Co. 1, Pall-mall, East
- 52 Robarts & Co. 15, Lombard-street
- 53 Rogers & Co. 29, Clement's-lane
- 54 Scott & Co. 1, Cavendish-square
- 55 Smith & Co. 1, Lombard-street
- 56 Snow, & Co. 217, Strand
- 57 Spooner & Co. 27, Gracechurch-street
- 58 Stevenson & Co. 20, Lombard-street
- 59 Stone & Co. 68, Lombard-street
- 60 Stride & Sons, 6, Copthall-court
- 61 Twinings, 215, Strand
- 62 Veres & Co. 77, Lombard-street

LONDON BANKERS.

- 63 Wakefield, F. & Co. 70, Old Broad-street
 64 Weston & Young, Wellington-street, Borough
 65 Whitmore & Co. 24, Lombard-street
 66 Williams & Co. 20, Birchin-lane
 67 Willis & Co. 76, Lombard-street
 68 Wright & Co. 5, 6, Henrietta-st. Covent-garden
 69 Young & Sons, 11, West Smithfield
 70 Surrey, Kent, and Sussex Banking Company, 71,
 Lombard-street
-

COURT OF BANKRUPTCY.

JUDGES.

- Right Hon. T. Erskine, *Chief Judge*, 1, Cumberland-
 place
 Sir J. Cross, Knt. 8, Whitehall-place
 Sir G. Rose, Knt. 33, Gower Street

COMMISSIONERS.

- C. F. Williams, Esq.—J. H. Merivale, Esq.
 J. Evans, Esq.—J. S. M. Fonblanque, Esq.
 R. G. C. Fane, Esq.—E. Holroyd, Esq.
Chief Registrars, Mr. Serjeant F. Laws, and W.
 Barber, Esq.
Deputy Registrars, Messrs. Gregg, Bousfield, Rich-
 ardson, Campbell, Vizard, Parry, Barnes, and
 Whitehead.
Messengers, J. Wright, J. T. Nixon, J. Johnstone,
 T. Hamber, C. Cutten, and W. Atkinson.
Clerk of Enrolments, J. T. Church, Esq.
Deputy, G. H. Church.
Official Assignees, G. Lackington, G. J. Graham,
 J. Clark, P. Johnson, M. Goldsmid, D. Cannon,
 W. Turquand, W. Whitmore, G. Green, G. Gibson,
 P. H. Abbot, A. B. Belcher, W. Pennell, J. F.
 Groom, E. Edwards, and T. Alsager.

The following List will shew the time of High Water at the Outports of Great Britain, and a few Foreign Ports, by adding or subtracting the numbers annexed to each, to or from those given in the foregoing Tide Table for London.

Aberdeen	sub.	1	31
Alderney	add	4	29
Antwerp	do.	3	26
Barnstaple Bar	do.	3	14
Berwick	do.	0	0
Boulogne	sub.	3	46
Brest	add	2	14
Brighton	sub.	3	1
Bristol	add	4	10
Calais	sub.	2	46
Cardigan Bar	add	4	59
Carmarthen Bay	do.	4	2
Cherbourg	do.	5	29
Cork Harbour	do.	2	14
Cowes	sub.	3	31
Dartmouth Harbour	add	3	44
Dieppe	sub.	4	5
Donegal Bar	add	2	49
Douglas Harbour	sub.	3	46
Dover Harbour	do.	3	1
Dublin	do.	5	0
Dundee	do.	0	0
Dunkirk	do.	2	31
Exmouth Bar	add	3	44
Eyemouth	sub.	0	0
Falmouth	do.	2	59
Flushing	do.	0	56
Galway	add	1	59
Gravesend	sub.	1	5
Guernsey	add	4	14
Hamburgh	do.	3	25
Harwich	sub.	3	5

Havre de Grace	sub.	3	46
Holyhead	do.	4	32
Hull	add	3	59
Hythe	sub.	3	11
Ilfracomb	add	3	14
Jersey	do.	3	54
Leith	do.	0	4
Liverpool	sub.	2	54
Do. entrance Rock Perch.....	do.	3	16
Loch Foyle	add	4	14
Margate	sub.	3	1
Milford Haven	add	3	29
Mount's Bay	do.	2	14
New Haven	sub.	3	16
Newport, Isle of Wight	do.	2	1
New Shoreham	do.	3	2
Nore Light	do.	1	18
Ostend	do.	2	15
Penzance	add	1	55
Port Glasgow	sub.	2	31
Port Patrick	do.	3	16
Portsmouth.....	do.	2	36
Ramsgate.....	do.	2	30
Rotterdam	do.	0	55
Scarborough	add	1	59
Southampton	sub.	2	46
Southend and Sheerness	do.	1	47
Sunderland	add	0	44
Waterford	do.	2	59
West Scheldt	sub.	1	31
Yarmouth Roads	add	6	26

Spring Tides are the highest, and occur at or about New or Full Moon.

Neap Tides are the lowest, and occur at the first and last quarters.

Ebb Tide is that between high and low water, lasting on an average $7\frac{1}{4}$ hours; and

Flood Tide is that between low and high water, lasting about $5\frac{1}{4}$ hours.



K. 30, 5. 36 dmtk.
JA

Letts's Diary,

AND

Almanack.

No. 17.

1838.

In Paper Cover	0	6
In Rein Loop Case	2	0
In Morocco Spring Case	8	0

1839.